

Meadowlark

A JOURNAL OF ILLINOIS BIRDS

Volume 20, Number 1

2011



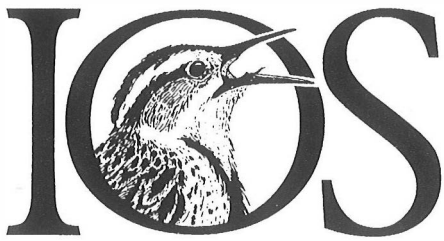

ILLINOIS ORNITHOLOGICAL SOCIETY

President's Message

Young eyes and ears, vs. old

The entire group heard it, a repetitive, cheery, cheery, cheery, reminiscent of a Carolina Wren, or a Mourning Warbler (but without the characteristic chorry at the end of a Mourning's song). But we were all sure it was neither a Carolina nor Mourning. Instead, it was one of our target species for the day's outing at Lowden Miller State Forest this last June – a Kentucky Warbler. Then, upset by our intrusion into his territory, the Kentucky flew in close, paused briefly on one branch, flitted to a second twig, and a third, then was gone, retreating back into the deeper woods. We had a typical look at this often difficult-to-see species.

I'm fairly confident everybody in the group saw him. But I'm equally certain all the young eyes in our group saw him first, and saw him better, than did the more mature (read that as older) birders on the trip. Those few seconds were a microcosm of what it's like to spend a day birding as part of an Illinois Young Birders outing. On that day in June I was the titular leader of the outing, mainly because of my previous experience at Lowden and knowledge of the somewhat confusing trail network. I cheerfully admit that my trip leadership skills were taxed to the limit on that day, trying to occasionally actually be the first to see or hear one of the many breeding species that use the pine and deciduous woods at Lowden—birds like the Kentucky Warbler and Acadian Flycatcher that are not easy to find for those of us who live in northeastern Illinois.

The mosquitoes were bad that Saturday, yet the enthusiasm injected into the group by the ILYB crew made it easy to ignore the persistent buzzing not to mention the welts. The discovery (of course by one of the ILYBers) of a Barred Owl, followed by repeated looks at the owl, was the capstone for the morning.

Candidly, it was a pretty slow day at Lowden. We had to work hard for the birds we saw, and we never saw at all (only heard) a couple of the target nesting warblers. Would a group of adult birders have stuck it out as long – especially with the mosquito swarms so omnipresent? I doubt it. Our collective mindset would probably have shifted to: "There are no birds here, let's get moving!"

I came away that June day with an even greater appreciation for our IOS members who support ILYB, especially Brian Herriott, whose leadership, commitment and persistence made it happen. ILYB continues to grow and is now at 50+ members and has four organizations as supporters (Chicago Ornithological Society, DuPage Birding Club, Evanston North Shore Bird Club and Illinois Audubon Society). If you want to learn more about Illinois Young Birders, check out the website at illinoisyoungbirders.org. Also check out the ILYB newsletter, *The Hoot*, to get a flavor of ILYB activities. You'll be impressed!

Individual birders and local organizations can support ILYB via the website and IOS welcomes that support. If you know of a local youngster who is or might be interested in birding, hook them up with ILYB. And take them out birding. They'll stretch your skills, perhaps rekindling the worldview that says: "Too hot, too cold, too buggy, I don't care, I'm seeing birds!"

I can personally say that's what lit me up at Lowden!

— *Robert Fisher*

Publisher

Illinois Ornithological Society

Robert Fisher, President

Sheryl DeVore, Chief Editor

Marj Lundy, Vice-President

Alex Meloy, Treasurer

Barbara Williams,
Membership Secretary

Board of Directors

Tara Beveroth
Joan Bruchman
Scott Cohrs
Jon Duerr
Robert Fisher
Urs Geiser
Brian Herriott
Marj Lundy
Barbara Williams

Associate Editors

Steven D. Bailey
Jeffery Walk

Staff Illustrators

Peter Olson
Michael L. P. Retter
Jenny Vogt
Barbara Williams

Pre-Press Production

Kathy Ade
TKAde@aol.com

Printing

CityWide Printing
Des Plaines, Illinois

Letter from the Editor

Let's hear it for the avian photographers ...

As the cost of color print goes down, we at IOS, get to do something really fun—publish photos in color from time to time. You'll notice in this issue a two-page spread featuring gorgeous photos taken by many talented “birdographers” in the state.

Since we are a non-profit organization just about making ends meet, we cannot pay all our wonderful photographers or writers, editors and illustrators for that matter. But we can find ways to highlight their great work. One way is through the use of color.

Choosing the right photos for that spread was difficult indeed. Illinois is blessed with many fine photographers—we had to consider color saturation, pose, high resolution and other issues. We hope you'll enjoy what we've chosen.

In the future, if you'd like your photos to be considered to be published in black-and-white or color in the pages of *Meadowlark*, please send high resolution photos directly to me at sheryl.devore@comcast.net AND sheryl_1956@yahoo.com, with the exact date and location, including county, in which you snapped the shot. If the bird is rare, a lower resolution and not-too-clear picture can be used for documentation purposes.

We spend a lot of time looking for photos, gleaning through list serves, personal photo pages and other on line avenues to secure works to be published in *Meadowlark*. It takes a lot of time and thought, and paying attention to exact detail and getting the photographers' names correct requires hours of patience. Over the years, we have made some mistakes, but I'd like to think they are far and few between, and that the photographers appreciate how hard we work to make them shine.

Truly, no other state has a finer cadre of bird photographers who so graciously share their work with *Meadowlark* readers. We applaud them and thank them.

Tell me what you're doing for the birds and I'll print your replies in a future issue of *Meadowlark*.

Email me at sheryl.devore@comcast.net.

Sheryl DeVore

MEADOWLARK

A JOURNAL OF ILLINOIS BIRDS

Volume 20, Number 1 - 2011

ISSN 1065-2043

Visit Our Website at: <http://www.illinoisbirds.org>

Articles

Status of the Barn Owl in Illinois 2

– Jeff Walk, Anne Mankowski, Terry L. Esker,
Maggie Cole and Mark G. Alessi

Social Behavior in Red-headed Woodpeckers 6

– Megan R. Atterberry-Jones and Brian D. Peer

Departments

Photo Essays: Showy Illinois breeders 20 Bald Eagles in Kane County 37

Field Notes: The 2010 Breeding Season 10

– Steven D. Bailey

About Our Cover:

Peter Olson created the Black-bellied Whistling-Duck drawing on our cover. Peter is the assistant director of the Art Museum at Northern Illinois University. He has had several solo exhibitions in Illinois and has also exhibited for three consecutive years at the prestigious international Birds in Art in Wisconsin.

Peter's illustrations have been used in several ornithological journals and for two books by Stephen Asma. He also recently collaborated with Illinois author and storyteller Brian “Fox” Ellis on the book “Charles Darwin and His R-EVOLUTION-ary Idea.” Read more at www.peterolsonbirds.com.

Copyright© by the Illinois Ornithological Society. No part of this journal may be reproduced without the written permission of IOS and the chief editor, except brief passages of a paragraph or less in which attribution is made to the journal and author.

Status of the Barn Owl in Illinois

By Jeff W. Walk 1, Anne Mankowski 2,
Terry L. Esker 3, Maggie Cole 3, Mark G. Alessi 4

Abstract.

The Barn Owl (*Tyto alba*) is one of the most widely distributed species of birds, nesting on six continents and many islands. In spite of versatility in nesting habitats and prey selection, this species has become rare in the Midwestern United States. Population declines are strongly correlated with changing agricultural practices. Hay and pasture – rich foraging areas for voles (*Microtus spp.*), the preferred prey in the region – have been extensively converted to row crops which support fewer prey items. Although Barn Owls are rare and listed as endangered in Illinois, they remain broadly distributed with nesting records from 31 counties during 1990-2009, mostly in the southern half of the state. Barn Owl populations are secure in states south of Illinois, and populations in some Midwestern states, including Illinois, may be expanding. As part of developing a recovery plan for Barn Owls in Illinois, we surveyed historic nest sites and installed new nest boxes in 2010. In total, at least 19 Barn Owl nests in 16 counties were documented. With the encouraging results from the 2010 field season, the Barn Owl population appears to be moving toward recovery objectives, but reaching those objectives will require continued support and field work.

The Barn Owl, *Tyto alba*, is one of the most widely distributed species of birds, nesting on all continents (except Antarctica) and many islands. Because Barn Owls are tolerant of human activity and readily nest in barns and other structures, they are likely the most familiar owl in the world. Their whitish plumage and distinctive heart-shaped facial ruffs give this species a striking, ghost-like appearance. Barn Owls are well-adapted to catching prey (typically small mammals) at night. Barn Owls have excellent low-light vision, their flight is nearly completely silent, and they have the ability to locate and capture prey in total darkness with their acute hearing. Barn Owls are tremendous dispersers (sometimes >1,000 miles) and have high reproductive rates (often >2 broods per year, and capable of nesting in all seasons), enabling them to colonize and quickly populate regions with suitable habitat.

In spite of wide versatility in nesting habitats and prey selection, Barns Owls have become rare in portions of Europe and North America. Though Barn Owl populations, like most nocturnal birds, are difficult to monitor, the decline of this species in the Midwestern United States since the early 1900s has been well-documented. The decline is most strongly correlated with changing agricultural practices. Hay and pasture – rich foraging areas for voles (*Microtus spp.*), the preferred prey in the region – have been extensively converted to row

1. The Nature Conservancy
2. Illinois Endangered Species Protection Board
3. Illinois Department of Natural Resources
4. Illinois Natural History Survey

crop agriculture which supports little prey. Concurrently, the replacement of open-wooden barns with closed metal structures has reduced potential nesting sites. Today, Barn Owls are endangered in Illinois.

As part of the development of a Barn Owl recovery plan for Illinois, we sought to better understand the recent distribution, abundance, and population trends of this species in Illinois and the Midwest, and during the 2010 nesting season, to specifically seek out and document Barn Owl nests at historic sites and in previously installed nest boxes.

The Barn Owl is one of the least-reported resident birds in the state. For the 26-year period from 1984 through 2009, the Illinois Department of Natural Resources' database for tracking Element of Occurrence Records of threatened and endangered species contains 47 records of Barn Owl from 28 counties. The Illinois Breeding Bird Atlas (Kleen et al. 2004), based on field work conducted from 1986-1991, located Barn Owls in four blocks out of 1,286 sampled. Barn Owls were reported on Christmas Bird Counts in Illinois in 13 of 29 years (20 out of 1,386 counts) from 1981-82 to 2008-09, at the rate of about 1 bird per 3,000 hours of

search effort. Similarly, Barn Owls were located on Spring Bird Counts in 17 of 34 years from 1975-2008, at the rate of about 1 bird per 2,400 hours of search effort.

The Illinois Ornithological Records Committee requests documentation for all Barn Owl reports, but has reviewed just 12 records since 1989. Self-reported observations from birders, published in the quarterly "Field Notes" of the Meadowlark: A Journal of Illinois Birds, includes 113 observations from 1991 to 2008 (Volume 1, Issue 1 through Volume 18, Issue 2), some of which are redundant reports of birds counted from Spring Bird Counts, Christmas Bird Counts, and Element Occurrence Records.

Over the past 20 years (1990-2009), Barn Owls have been reported from 46 Illinois counties, with

nesting records from 31 counties (Figure 1). Most of these records come from counties in the southern half of the state. Although it is not possible to adjust all sources for search effort, there is a trend for the number of reports to increase over time, with nearly twice as many reports in the 2000s decade compared with the 1990s (Figure 2), suggesting a modest rebound in Barn Owl abundance may be occurring. Specifically, the establishment of about 324,000 ha (800,000 acres) of grassland conservation practices in the Conservation Reserve Program beginning in the late 1980s presumably created improved foraging habitat for Barn Owls. Counties in

south-central Illinois, where many of the recent Barn Owl nest records are located, have large areas enrolled in the Conservation Reserve Program (Figure 3).

Elsewhere in the Midwest, the Barn Owl is listed as an endangered species in Iowa, Michigan, and Wisconsin, and "of special concern" in Minnesota, Nebraska, South Dakota, and North Dakota. Winter weather likely limits the Barn Owl's northern range in the Great Plains and Great Lakes regions, while the species is relatively common in states south of Illinois. The Barn Owl was delisted as an endangered species in Missouri in 2008, when the Missouri Natural Heritage database had 90 total records from 34 of 114 counties, from the 1980s through 2008 (Missouri Department of Conservation 2008). In Ohio, where

**Barn Owl chicks
in Illinois. Summer 2010.
Photo by Bob Shelby.**



Barn Owl nest records

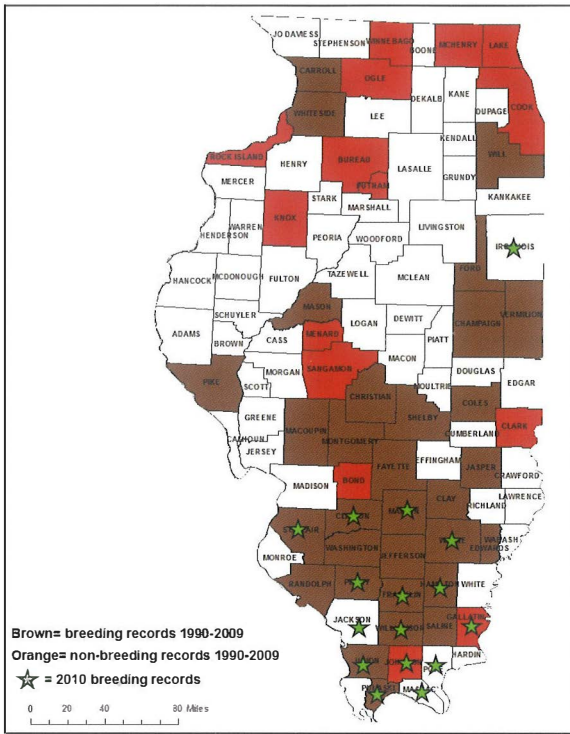

Figure 1.

Illinois counties with records of Barn Owls, 1990-2009 and 2010. Brown shading indicates historic records and green stars show counties with nests in 2010; other records are shown in orange. Compiled from various sources.

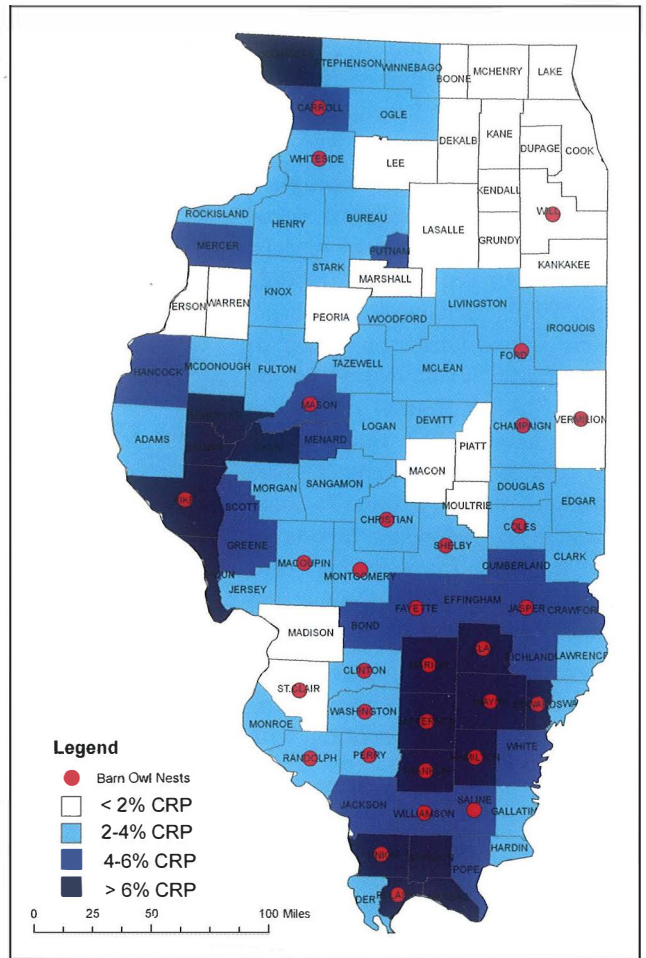
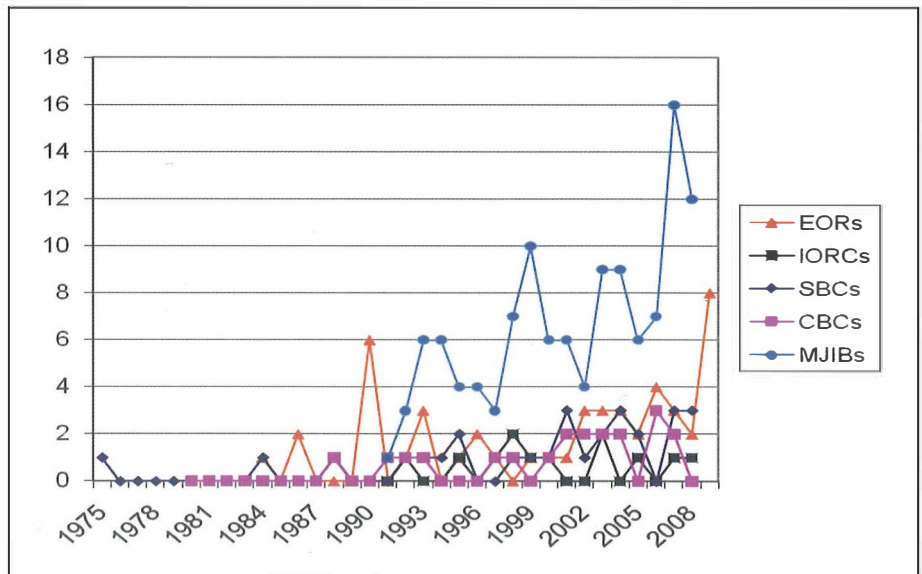

Figure 3.

Counties with Barn Owl nest records 1990-2009 (circles), relative to the percentage of each county enrolled in the Conservation Reserve Program.

Figure 2.

Number of Barn Owl records in Illinois from five sources, 1975-2009: Element Occurrence Records (EORs), the Illinois Ornithological Records Committee (IORCs); Spring Bird Counts (SBCs), Christmas Bird Counts (CBCs), and reports in Meadowlark: A Journal of Illinois Birds (MJIBs).



the Barn Owl is listed as threatened, a nest box program has increased the number of known nests in the state from <20/year before 1990 to >55/year since 2004 with 77 occupied nest boxes in 2009 (Ohio Department of Natural Resources 2009).

With the support of a State Wildlife Grant (T-35-P-1) from the U.S. Fish & Wildlife Service, the Illinois Department of Natural Resources and Illinois Endangered Species Protection Board formed a team in 2009 to develop and implement a recovery program so that Barn Owls no longer need to be listed as threatened or endangered in Illinois. We solicited reports of Barn Owls; searched databases and other reports, revisited sites with past Barn Owl nesting activity; and checked nest boxes that had been in place for years during 2010. Illinois Department of Natural Resources staff and cooperators had erected >100 nest boxes on public and private lands in Illinois since the 1980s, and at least 9 of 47 Element Occurrence Records of nesting Barn Owls have been in boxes or trays placed in barns and silos (Illinois Department of Natural Resources, Biotics 4 database).

The results of our 2010 efforts were pleasantly surprising; at least 19 Barn Owl nests were reported from 16 counties (see Figure 1), nearly as many nests as reported through all of the past decade. Many of the nest boxes which had been put into place years earlier were still in good condition. Other damaged nest boxes were replaced, and we installed 45 new nest boxes.

The Illinois Barn Owl recovery plan, approved by the Illinois Department of Natural Resources and the Endangered Species

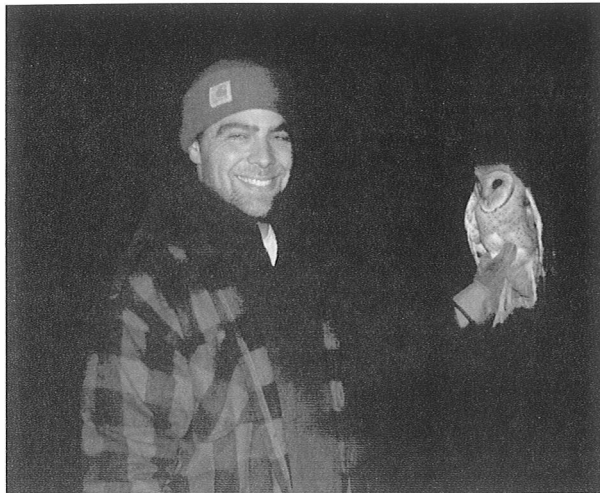

Mark Alessi prepares to release a juvenile Barn Owl in Washington County after it was rehabilitated.

Photo by Mary Kemper, Illinois Department of Natural Resources.

Protection Board in November 2010 (available on the “Publications” link at <http://dnr.state.il.us/esp/index/htm>), set a goal of 40 active nest sites, distributed among at least 15 counties within a 5-year period, to consider an upgrade in status from endangered to threatened. Doubling those marks (80 nests in 30 counties) would mean Barn Owls probably are recovered in the state. With the encouraging results from the 2010 field season, we are well on our way toward those objectives, but reaching them will take a sustained effort.

Acknowledgements

The Illinois Barn Owl Recovery Plan was made possible by the collaboration of the Illinois Department of Natural Resources, Illinois Endangered Species Protection Board, and U. S. Fish & Wildlife Service. Special thanks to Bob Lindsay and others who helped with 2010 field work, and to the many landowners for access to properties. Element Occurrence Records of Barn

Owls in the Biotics 4 database (Tara Kienenger, manager) were shared through a data use agreement with the Illinois Department of Natural Resources. Funding for the Illinois Barn Owl Recovery Plan was provided by the State Wildlife Grant Program, Proect T-5-P1.

Literature Cited & Data Sources

Illinois Department of Natural Resources. 2009. Biotics 4 database.

T. Kienenger, manager. [Nesting records 1984-2009 were made available through a data use agreement.]

Illinois Natural History Survey. 2009. Spring Bird Count database. <http://www.inhs.uiuc.edu/databases/sbc/about.html>

Kleen, V. M., L. Cordle, and R. A. Montgomery. 2004. The Illinois Breeding Bird Atlas. Special Publication No. 26. Illinois Natural History Survey, Champaign, IL. 457 pp.

Meadowlark: A Journal of Illinois Birds. 1991 - 2008 (Vol. 1, Issue 1 – Vol. 18, Issue 2). Field Notes. Published by the Illinois Ornithological Society.

Missouri Department of Conservation. 2008. Status assessment of the Barn Owl (*Tyto alba*): proposed for state delisting September 2008.

National Audubon Society. 2010. Christmas Bird Count. Historical Results www.audubon.org/bird/cbc/hr/index.html

Ohio Department of Natural Resources. 2009. Grassland Species Overview. http://www.dnr.stateoh.us/Home/wild_resourcessub-homepage/ResearchandSurveys/wildlifePopulationStatusLanding-Page/GrasslandSpeciesOverview/tabid/19337/Default.aspx

Social Behavior in Red-headed Woodpeckers

by Megan R. Atterberry-Jones and Brian D. Peer

Introduction

The Red-headed Woodpecker (*Melanerpes erythrocephalus*) is an easily recognizable bird, not only for its vibrant colors but also for its gregarious nature. It is also one of the few sexually monochromatic bird species with males and females being virtually indistinguishable in the field (Smith et al. 2000). Their diet mainly consists of nuts and insects, the latter of which they obtain through flycatching (Jackson 1976). Red-headed Woodpeckers also have experienced population fluctuations, ranging from periods of great abundance in the late 1800s to periods of near extinction during the 20th century (Graber and Graber 1977; Lockwood and DeBrey 1990).

Although Red-headed Woodpeckers are easily recognizable, relatively little is known about these birds in comparison with other North American woodpecker species (Smith et al. 2000). Due to their monochromatic appearance, studies of their breeding behavior have been limited. For example, Red-headed Woodpeckers appear to be monogamous, but anecdotal observations suggest their breeding behavior may be more complex. Venables and Collopy (1989) reported Red-headed Woodpeckers with overlapping territories, and Hall (1983) observed them migrating in likely family groups. Short (1982) also noted three adult Red-headed Woodpeckers attending the same nest. Interestingly, several *Melanerpes* woodpeckers breed cooperatively indicating that this behavior may also occur in Red-headed Woodpeckers.

Anyone who has regularly observed Red-headed Woodpeckers also knows that they can be highly aggressive. Within a habitat, organisms occupy a certain niche or ecological role (Scheffer and van Nes 2006). When two species with similar niches are found in the same habitat, they must divide their niche to prevent competing for the same limited resources (MacArthur 1958; Root 1967). If competition occurs between two species it usually leads to exclusion of one species from the habitat (Williams and Batzli 1979). Not only do Red-headed Woodpeckers defend territories from conspecifics, but also against other members of the bark-foraging guild, and other cavity nesters (Williams and Batzli 1979). Competition is apparently intense between Red-headed and Red-bellied Woodpeckers (*Melanerpes carolinus*)

due to the fact that they forage in a similar manner and have high levels of niche overlap (Williams and Batzli 1979), and there are numerous reports of aggressive interactions between them (Reller 1972; Williams 1975; Jackson 1976).

The purpose of this study was to observe a population of Red-headed Woodpeckers at Spring Lake Park in Macomb, IL to better understand their social behavior during the breeding season. Spring Lake has an unusually dense population of Red-headed Woodpeckers (Atterberry-Jones and Peer 2010), suggesting that there are extra individuals in the population that do not have territories (i.e., “floaters”), or individuals may be acting as helpers for breeding pairs. We observed two aspects of their behavior, including determining whether Red-headed Woodpeckers were breeding cooperatively, as well as examining their aggressive interactions with conspecifics and other species that may influence the presence of helpers or floaters in the population.

Methods

The study site was the 6.75 ha campground area in Spring Lake Park, Macomb, IL. This open habitat is dominated by oak (*Quercus* spp.) and hickory (*Carya* spp.) trees, with snags and utility poles scattered throughout. Although some individuals migrated from the area during the winter, Red-headed Woodpeckers were present throughout the year.

Breeding Behavior – We captured and banded 15 Red-headed Woodpeckers. During the 2007 and 2008 breeding seasons, March through August, we recorded territories and whether they overlapped, the presence of banded and unbanded birds and whether they tended nests or defended territories, and nest-site locations.

Aggressive Behavior. Aggressive behavior was recorded in late March and April, 2007. This is the beginning of the breeding season when individuals maintain separate territories and migrating Red-headed Woodpeckers arrive from wintering locations. In 2008, research was conducted in May and June at the height of the breeding season when mating pairs defend breeding territories. The aggressive responses of Red-headed Woodpeckers to intra- and interspecific competitors

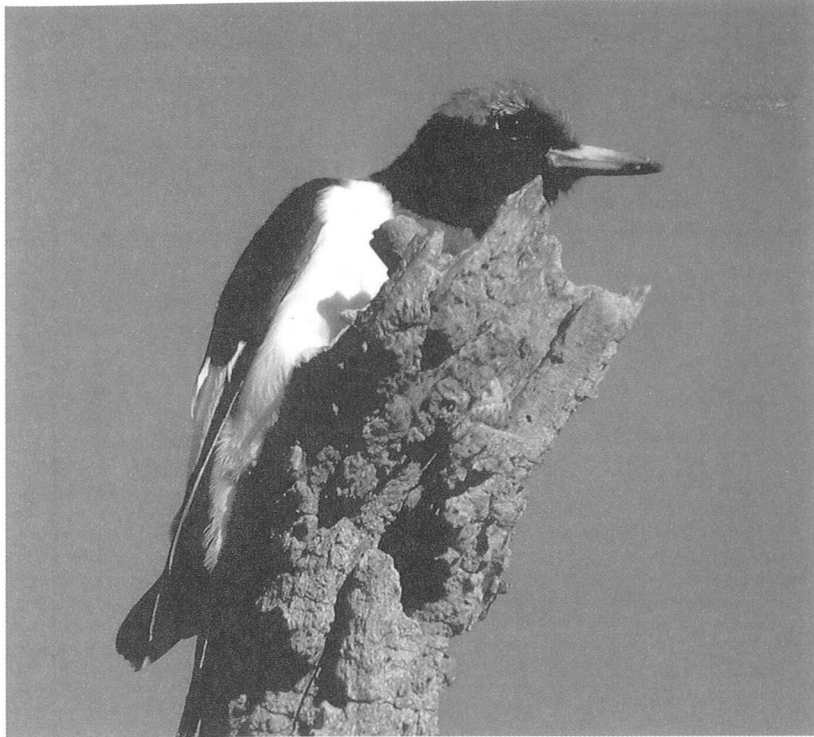

Ari Shavit took this photo of an adult Red-headed Woodpecker in Illinois on 25 August 2010.

defended the territory, but only the color-banded bird and one unbanded bird tended the nest. During 2008 there were 10 breeding territories and one floater. One of the territories had three individuals, again with the white-banded bird, an unbanded adult that retained some juvenile traits, and a third unbanded individual. All three were observed defending the territory and tending the nest.

Aggressive Behavior. In both 2007 and 2008 Red-headed Woodpeckers demonstrated no significant differences in their responses toward the models (Table 1). Only five aggressive behaviors were observed in 2007,

were quantified using taxidermically prepared models of male Red-headed and Red-bellied Woodpeckers. Male Yellow-bellied Sapsucker (*Sphyrapicus varius*) mounts served as the control because they do not breed in the same habitat nor compete for food resources with Red-headed Woodpeckers (Walters et al. 2002).

Orians and Willson (1964) found that the two most limiting resources for cavity nesters are nesting sites and food. We used bird feeders filled with shelled peanuts as the focal object for aggressive behavior. The feeders were placed between two trees located in the territory of the Red-headed Woodpecker pair of interest. The following day each model type was placed on the feeder in random order for 10 minutes with a 10 minute interval between model types. We recorded alarm calls, food attentiveness, fly-by investigation, individual attack with physical contact, and two or more individuals making physical contact with the mount. A Kruskal-Wallis test was used to determine if there were significant differences between the aggressive actions displayed by Red-headed Woodpecker toward the three different species. P-values were considered to significant at a level of 0.05.

Results

Breeding Behavior – During 2007 there were 11 breeding territories and three floaters. One territory had three birds consisting of an individual with a white color-band and two unbanded individuals. All three birds

including alarm calls ($n = 2$), food attentiveness ($n = 1$), fly-by investigation ($n = 7$), and individual attack ($n = 10$). Thirty-two responses were recorded in 2008, with 30 alarm calls and two fly-by investigations.

Conclusions

Red-headed Woodpeckers at Spring Lake Park exhibited a low level of cooperative breeding. The common link between the two cooperatively breeding territories was the Red-headed Woodpecker with the white color band. Helpers are usually individuals that, due to lack of resources such as mates or nesting sites, forgo breeding and instead assist a breeding pair (Koenig and Mumme 1987). The question that needs to be answered is why individuals helped the white-banded bird and its mate. One possible explanation is that the helpers were related to “white.” Although not all helpers are related to the breeding pair they assist, they typically help relatives (Conrad et al. 1998). Another possibility is that “white” breeds on high-quality territories and the helper may inherit the territory in the future (Woolfenden and Fitzpatrick 1978). The cooperative breeding at Spring Lake Park along with Short’s (1982) observations of three adult Red-headed Woodpeckers at a nest suggests that this alternative breeding strategy occurs at least occasionally in this species.

Several studies have found that Red-headed Woodpeckers are aggressive toward inter- and intraspe-

Table 1. Mean (+ SE) response of Red-headed Woodpeckers to model male Red-headed Woodpeckers, Red-bellied Woodpeckers, and Yellow-bellied Sapsuckers during 10 minute trials.

2007 Breeding Season				
Response	Red-headed Woodpecker	Red-bellied Woodpecker	Yellow-bellied Sapsucker	P-Value
Alarm calls				
2007	0	0.09 + 0.06	0	0.84
2008	0.8 + 0.4	2.2+0.96	0	0.14
Fly-by investigation				
2007	0.05 +0.05	0.2 +0 .14	0.09 +0.06	0.96
2008		0.1+0.1	0.1+0.1	0.90
Food attentiveness				
2007	0	0	0.05 + 0.05	0.96
2008	0	0	0	N/A
Individual attack				
2007	0.27 +0 .23	0.18 + 0.11	0	0.73
2008	0	0	0	N/A
>2 Individuals attack				
2007	0	0	0	N/A
2008	0	0	0	N/A

cific competitors (Reller 1972, Williams 1975, Jackson 1976), but these studies did not measure differences in aggressive behavior towards interspecific and intraspecific competitors. We found no significant differences in the aggressive response of the Red-headed Woodpeckers to the three different model types. These results differ from the commonly held notion that Red-headed Woodpeckers are more aggressive toward conspecifics and Red-bellied Woodpeckers than other species of birds. The question is why were Red-headed Woodpeckers equally aggressive toward all three models? Red-headed Woodpeckers may not have perceived the model birds as a threat, or they may be equally aggressive to all birds that enter their territories regardless of the competitive level between the species. Alternatively, it may be a consequence of the cooperative breeding and territory overlap witnessed in this population, leading them to be more tolerant of conspecifics. This does not, however, explain the lack of aggression toward Red-bellied Woodpeckers. Our study site may be of such high quality, thus explain-

ing the high density of Red-headed Woodpeckers, that there is less competition for resources (e.g., Davies and Houston 1981). A decrease in competition may have led to a decrease in aggression toward both inter- and intraspecific competitors (Davies and Houston 1981), which may not only explain the lack of aggression toward Red-bellied and Red-headed Woodpeckers but also their tolerance of helpers at the nest.

Acknowledgments

The data reported here on cooperative breeding in Red-headed Woodpeckers is a summary of a paper published in 2010 in the *Wilson Journal of Ornithology* 122:160-162. We would like to thank the Illinois Ornithological Society and the School of Graduate Studies at Western Illinois University for funding our research. Stan Abott and Raymond Peterson allowed us to conduct our research at Spring Lake. Jason Jones provided invaluable assistance with the fieldwork.

Literature Cited

- Atterberry-Jones, M. R., and B. D. Peer. 2010. Cooperative breeding by Red-headed Woodpeckers. *Wilson Journal of Ornithology* 122:160-162.
- Conrad, K.F., M.F. Clarke, R.J. Robertson, and P.T. Boag. 1998. Paternity and the relatedness of helpers in the cooperatively breeding Bell Miner. *Condor* 100: 343-349.
- Graber, J.W. and R.R. Graber. 1977. Illinois birds: Picidae. Ill. Nat. Hist. Surv. Biol. Notes No. 102.
- Davies, N.B. and A.I. Houston. 1981. Owners and satellites: the economics of territory defence in the pied wagtail, *Motacilla alba*. *J. Anim. Ecol.* 50: 157-180.
- Hall, G.A. 1983. West Virginia birds. Spec. Publ. Carnegie Mus. Nat. Hist. No. 7.
- Jackson, J.A. 1976. A comparison of some aspects of the breeding ecology of Red-headed and Red-bellied woodpeckers in Kansas. *Condor* 78: 67-76.
- Koenig, W.D., and R.L. Mumme. 1987. Population ecology of the cooperatively breeding Acorn Woodpecker. Monograph in Population Biol. No. 24.
- Lockwood, J.A. and L.D. DeBrey. 1990. A solution for the sudden and unexplained extinction of the Rocky Mountain grasshopper (*Orthoptera: Acrididae*). *Environ. Entomol.* 19: 1194-1205.
- McArthur, R.H. 1958. Population ecology of some warblers of northeastern coniferous forests. *Ecology* 39:599-619.
- Orians, G.H. and M.F. Willson. 1964. Interspecific territories of birds. *Ecology* 45: 736-745.
- Reller, A.W. 1972. Aspects of behavioral ecology of Red-headed and Red-bellied Woodpeckers. *Am. Midland Nat.* 88: 270-290.
- Root, R.B. 1967. The niche exploitation pattern of the Blue-gray Gnatcatcher. *Ecological Monographs* 37: 317-350.
- Scheffer M. and E.H. van Nes. 2006. Self-organized similarity, the evolutionary emergence of groups of similar species. *Proc. Acad. Nat. Sci. U.S.A.* 103: 6230-6235.
- Short, L.L. 1982. Woodpeckers of the world. Delaware Mus. Nat. Hist. Monograph Ser. No. 4.
- Smith, K.G., J.H. Withgott, and P.G. Rodewald. 2000. Red-headed Woodpecker (*Melanerpes erythrocephalus*). In A. Poole and F. Gill, eds. *The Birds of North America*. No. 518. The Birds of North America, Inc., Philadelphia, PA.
- Venables, A. and M.W. Collopy. 1989. Seasonal foraging and habitat requirements of Red-headed Woodpeckers in north-central Florida. *Florida Game Fresh Water Fish Comm. Nongame Wildl. Prog. Final Rep. Proj. No. GFC-84-006*.
- Walters, E.L., E.H. Miller, and P.E. Lowther. 2002. Yellow-bellied Sapsucker (*Sphyrapicus varius*). In A. Poole and F. Gill eds. *The Birds of North America*. No. 662. The Birds of North America, Inc., Philadelphia, PA.
- Williams, J.B. 1975. Habitat utilization by four species of woodpeckers in a central Illinois woodland. *Am. Midland Nat.* 93: 354-367.
- Williams, J.B. and G.O. Batzli. 1979. Competition among bark-foraging birds of central Illinois: experimental evidence. *Condor* 81: 122-132.
- Wolfenden, G.E. and J.W. Fitzpatrick. 1978. The inheritance of territory in group breeding birds. *Bioscience* 28: 104-108.
- Megan R. Atterberry-Jones
Department of Biological Sciences
Western Illinois University
Macomb, IL 61455
- Brian D. Peer
Western Illinois University
Wagoner Hall 333
Macomb, IL 61455
BD-Peer@wiu.edu

Field Notes: The 2010 Breeding Season

By Steven D. Bailey

Field Notes heading drawing of juvenile White Ibis by Peter Olson.



Weather

The especially warm temperatures of the spring of 2010 were likely a boon to the many bird species which begin their nesting activities during that period, though the few cool spells and heavier-than-average precipitation that went along with it was detrimental to at least a few of these species including Eastern Bluebird. Many nests were abandoned along some east-central Illinois bluebird trails, while young died in other nests and the eggs-to-fledged rate on some trails was only about 50 percent.

March had above normal temperatures (13th warmest since 1895), but below normal precipitation (but included 3-5 inches of snow in Lake and Cook Counties). April temperatures were well above normal—in fact the warmest on record! Precipitation was about normal. The above-normal temperatures and precipitation in May set the stage for the 10th warmest June on record and third warmest April through June on record since documentation began in 1895. Precipitation for June was above average statewide at 7.84 inches (3.77 inches above the normal average), only surpassed by an 8 inch total in 1902. This precipitation, especially in central and northern Illinois counties, was nearly twice the June average statewide. Heaviest rains fell in west-central Illinois with 13.75 inches for the month reported at one Fulton County location. The Mississippi River below Keithsburg and the Illinois River below Ottawa were above local flood stages in June, both peaking near the end of the month all along both rivers. Severe weather was reported across Illinois throughout June, including numerous reports of wind damage and some hail across central Illinois; 15 tornadoes were reported across northern Illinois on 5 June, in Kankakee, Knox, LaSalle, Livingston, Logan, Peoria, Putnam and Tazewell Counties. Such severe weather can be disastrous to breeding birds and their nests, sometimes causing destruction of entire heron rookeries (see Black-crowned Night-Heron account).

Temperatures (19th warmest on record) and precipitation (13th wettest) in July 2010 were again both above average as were stream flows. Average precipitation was 5.58 inches in the state, which was a 1.75-inch surplus

above the average for the month. The eastern areas of the state received the least amount of rainfall, with an average of 3.08 inches, while western areas recorded the greatest rainfall totals with an average of 8.34 inches. Much of the Mississippi and Illinois Rivers exceeded local flood stages in July, the lower portions in Illinois remaining above or near local flood stages throughout the month at many locations. The heaviest rains fell in northern and western Illinois, with Elizabeth (JoDaviess County) reporting the most rainfall of any site in Illinois with 14.12 inches for the month. Severe weather was reported across Illinois throughout July including two tornadoes. There were scattered-to-widespread reports of hail and wind damage statewide mid-to-late July. The Mississippi River crested above local flood stages in many areas along the length of the state in July, and was above or near local flood stage at many locations below Keokuk, Iowa throughout the month. The Illinois River began the month above local flood stages from Starved Rock Lock and Dam downstream, and remained so from Havana downstream throughout July.

Vagrants and rare summer occurrences

June and July are usually not the months to expect many rare vagrants in the state but there was a nice mix of a few such rarities, lingering or over-summering migrants (could some have been breeding?). What is almost becoming a regular vagrant since the first state records showed up in 2001 and 2003, a BLACK-BELLIED WHISTLING-DUCK was the highlight of an impressive array of duck species which appeared this summer, including American Wigeon, Northern Shoveler, Northern Pintail, Canvasback and Redhead (several areas), Ring-necked Duck (many areas), Lesser Scaup, and Bufflehead. The two reports of GREATER WHITE-FRONTED GOOSE provided the most reports of this species in a single June/July period, and only the fourth breeding season report ever for this species, with one of the four being an injured bird and another of questionable origin. Likewise, there were more reports and numbers of Snow Geese likely ever reported in Illinois in a single June/July period, with flocks (!) in several areas. As usual though, several were injured birds...apparent hold-

overs from the winter hunting season, both species' presence a likely consequence of their large build-up of wintering numbers to the tens and even hundreds of thousands in late winter/early spring, though many other sightings were of free-flying birds. The usual couple of basic-plumaged Common Loons were detected again this summer. An EARED GREBE was a nice find, as was the presence of four separate NEOTROPIC CORMORANTS in north, central and southern Illinois...could this be a foreshadowing of breeding in the near future? This bird is now being found most summers in Illinois. American Bottoms was the wading bird capital of Illinois, with most of the highest counts for all of the regular species. Along with good numbers of post-breeding, northward bound "southern" herons, this area played host to a good number and variety of IBIS in June and July including WHITE, GLOSSY and WHITE-FACED as well as a few dark ones that went unidentified. An Arctic Tern and Curlew Sandpiper were also reported but likely will not be acceptable sightings since neither bird was photographed nor otherwise documented, though both identifications were likely correct. Two American Golden Plovers in central and southern Illinois as well as a mid-June MARBLED GODWIT begged the question, were they heading north or south? A GLAUCOUS GULL stayed throughout much of the summer in Lake County.

Boreal forest species provided the four remaining exceptional non-breeding (?) finds, including a singing WINTER WREN, Dark-eyed Junco, White-throated Sparrow and Pine Siskin. I once found a singing Winter Wren at the same latitude as the above bird, in excellent breeding habitat (and close to a breeding pair of Canada Warblers!), but was not able to re-check the site. Interestingly, a pair of Winter Wrens (including a singing male) have been found in Richmond, (east-central) Indiana in mid-June and they have been seen and heard relatively recently, singing on several occasions in the Indiana Dunes, in June and July (Castrale et al. 1998). They have also been confirmed as breeding (including attending young) three times in Iowa, twice fairly recently (late 1980s), once just across the Illinois border in Muscatine County (near the Quad Cities), and another time, also just across the border from Jo Daviess County (in Dubuque County) (Jackson et al. 1996). They have also been confirmed breeding as close as far southern Wisconsin in Wyalusing State Park, and several areas in Richland, Sauk, Waukesha, and Milwaukee Counties during the Wisconsin Breeding Bird Atlas (1995-2000) (Cutright et al. 2006). Eric Walters had one of these singing wrens at Mississippi Palisades SP (Carroll Co) on 29 May 2006, just across the river (both north and south of two of Iowa's breeding occurrences). I'm thinking Lowden-Miller State Forest for Illinois's first breeding confirmation.

Reporting "out of season" breeding occurrences

As usual, since this is the "Breeding Season" report, I continue to list any and all instances of nesting or nesting behavior documented by observers, no matter the date.

Observers have specific dates they are requested to report their observations to the editors since we need to stay on schedule. For me, that means collecting as much of the report's observations by 7 August, basically for the previous months of June and July, since observations between January-May have already been collected and summarized in the Winter and Spring Migration seasons of these field note summaries. However, birds do not schedule their breeding activities within the confines of our schedules, and in the past, a lot of valuable information went unreported because the Great Horned Owls that were sitting on nests with eggs in January, and had mostly full-grown young fledged from nests in April, as well as the Eastern Phoebe and American Woodcocks sitting on eggs in March or the woodpeckers and titmice laying their eggs in April, did not fit nicely within the parameters of the breeding season reporting schedule. Even many of the neotropical migrants (as well as the Gulf Coast short-distance migrants), and a lot of those southern specialty warblers and other species that most northern Illinois folks like to travel to the southern tip of this long state like to see, are already well along with their nest-building and egg-laying well before the last migrants have moved through. A quick check of some of the "Breeding" portions for each species account in the following report will show a fair amount of nesting evidence, not only for the January to May periods, but even August through October. That's a lot of breeding activity that was not-often/ ever covered in the past, but luckily time permits me now to present a lot of this material into the Meadowlark.

Recording and reporting breeding evidence

For those who have never had the opportunity to help on a breeding bird atlas project for a given area, there are a variety of degrees of evidence to "prove" whether a bird species may have nested. While it takes a little more patience and attention to detail in watching birds during the breeding season to do this, if one wishes to confirm that a bird may or may not be breeding, there are a few simple things to watch for on your morning bird walk, which will increase the value of what you see, report, and yes...enjoy when birding. Watching the amazing behaviors that birds go through while performing their various breeding rituals can be some of the more memorable events that you will ever witness while out enjoying your favorite pastime. Though a singing male is often indicative that the species in question is nesting, in most atlasing projects, that will only be registered as "possible" evidence of breeding for a species. If you noted a pair (♂&♀) moving through the trees together, or possibly courtship or copulation behavior, that is noted as "probable" evidence of breeding. However, nest-building or even carrying nest material (sticks, etc) or a fecal sac, an adult carrying food as it flies off, or of course, seeing a nest with eggs or young "confirms" breeding. If you are witness to such behavior, include that in any notes that you take, and report to the editor. Why is this impor-

tant? Who knows what birders and ornithologists will be interested in, in the future? Many aspects of species' natural history have gone unrecorded or unstudied, and something you consider minor could be very useful to people in the future, possibly to help a declining species recover. Although it is always fun seeing what species are breeding in your favorite birding areas, it is even more important when some of those species are declining (or increasing/spreading their ranges). Just in the last 10-20 years, birders have documented a variety of species nesting in Illinois for the first time or first time in recent memory (including Trumpeter Swan, Red-breasted Merganser, American White Pelican, Osprey, Purple Gallinule, Black-necked Stilt, Laughing Gull, Caspian Tern, Eurasian Collared-Dove, Scissor-tailed Flycatcher, Violet-green Swallow, Black-throated Green Warbler, Painted Bunting and White-throated Sparrow), not to mention new records or populations of previously rarely reported or expanding breeding species (Mississippi Kite, Black Rail, Common Tern, Red-breasted Nuthatch, Brown Creeper, Veery, Mourning Warbler, Clay-colored Sparrow, Summer Tanager, Blue Grosbeak, Brewer's Blackbird, Eurasian Tree Sparrow). It is one thing to see a Blue Grosbeak in Lake County, but much more exciting to see one incubating on a nest or feeding fledged young! Also, the "Threatened or Endangered" statuses designated by the federal or state government are issued due to their breeding status, so noticing and keeping track of some of what I mention above can be quite important in helping a species recover/establish itself in your area, or in the state as a whole.

Ducks through Hawks

Although observers did not report Trumpeter Swans nesting in their usual locations in northwest Illinois this year, they were likely either unsuccessful due to high water, or possibly moved across the river to other areas to try and nest. It also appeared to be a banner year for breeding Gadwall in northeastern Illinois. At least two nesting pairs of GREEN-WINGED TEAL were found at two northeastern Illinois locations, as well as many other records of single birds from a variety of locations statewide. Hooded Mergansers have established themselves as relatively common statewide breeding birds. Although Hooded Merganser was considered only an "occasional summer resident" as recently as 1989 by Bohlen (1989), not only has it increased to the point where it is now a regular summer resident, but it also can be expected to be fairly regularly encountered in the breeding season for those who make it out on a frequent basis. Apparently the adult males gather somewhere outside of Illinois (north or southward?) after performing their duties as only the adult females and young are usually seen. Ring-necked Pheasants have dramatically declined over much of their range, especially in central Illinois. Ironically, Wild Turkey has replaced Ring-necked Pheasant and Northern Bobwhite as the most common, or at least the most com-

monly encountered gallinaceous species in many areas of the northern half of the state. AMERICAN WHITE PELICANS were once again successful raising a large number of young on their newly colonized nest islands in the Mississippi River. ANHINGAS bred for the second year in a row at their newly discovered breeding site within a heron rookery in far southern Illinois. Interestingly, American Bitterns were detected at several northern and southern Illinois locations. Breeding pairs of Osprey seem to be increasing yearly, especially in Chicagoland. A pair of Black Vultures was seen with a young bird somewhat north of their normal breeding range, in Monroe County. A few more records of nesting Broad-winged Hawk surfaced this year including breeding evidence in at least two locations, while there were numerous June and July (migrants?) reports of Northern Harriers; none were noted breeding. A pair of Peregrine Falcons nested and fledged young from a new nest (in a nestbox equipped with a video camera!) in Savanna this summer. Rockford's outlier breeding Mississippi Kites continue at their now regular breeding area, and two other sightings north of this species' normal range were reported in July. As has been typical in recent years, new Bald Eagle breeding sites continue to be found and reported, while Illinois' breeding Swainson's Hawks are likely down to just two pairs. How much longer will they breed in Illinois?

Rails through Woodpeckers

A BLACK RAIL was detected singing in excellent breeding habitat in central Illinois and due to the date, habitat, and calling behavior was likely attempting to breed. The breeding range of Sandhill Crane was not only a 1st county nesting record (at least in modern times) but extended this species' breeding range in Illinois another 85 miles southward and into central Illinois, which caused quite a bit of excitement with local birders in the "corn and soybean desert" of east-central Illinois. The pair lingered, then surprisingly built a nest and laid eggs, before floodwaters washed the nest away. While Upland Sandpipers continue to hang on in Illinois in very slim breeding numbers, Black-necked Stilts continued to build up impressive breeding concentrations and found new areas to nest this summer. Illinois' sole Common Tern breeding colony continues to suffer from a variety of setbacks, usually predation, and once again failed to produce many, if any young. Ironically, the state and federal critically endangered Least Tern now seems to be about the most productive tern species in the state, among the five historically breeding here. Eurasian Collared-Doves continue to be found statewide in small numbers, and can now be found in just about every small, rural town with a grain elevator. An African Collared-Dove was identified and photographed this year in southwestern Illinois. Only small numbers of either species of cuckoo were reported again this season. Due to a systematic search of nest boxes placed up for them, mostly in the 1980s, state biologists this summer found record numbers

of state-endangered BARN OWLS breeding across a wide swath of southern Illinois as far north as St. Clair, Clinton and Marion Counties. This highly nocturnal and secretive species is likely much more common than thought or records indicate. In fact, a box placed up for this species as far north as Iroquois County was soon found and used for breeding by a pair of these owls. Only very small numbers of Common Nighthawks were found outside of small downstate towns, where the pea gravel-covered, flat-roof tops where they need to place their nests still exist. Are the relatively new, rubberized rooftops replacing pea-gravel covered roofs, and nest predation by gulls (in northeast Illinois), becoming the death knell for this species in Illinois and elsewhere?

Passerines – questions and answers

Many Least Flycatchers were noted between mid-June to early July, but without any breeding evidence or even evidence that they were present after found. Are these birds simply late migrants or wandering? Although a couple of Alder Flycatchers were once again located in two far northern Illinois counties, there was no confirmation of breeding. Will this species' breeding status ever be confirmed with certainty? With this year's nesting attempt, Scissor-tailed Flycatchers seem to slowly be increasing as an annual breeding species after first nesting in Illinois in 2000. Loggerhead Shrike breeding numbers continue to rapidly slip downhill, even in southern portions of the state where they were once common. They are now rarely found over a large portion of the state, thus their change in status to state endangered from threatened a couple years ago by the Illinois Endangered Species Protection Board. However, now is the time to study the causes of this decline in Illinois and other parts of their Midwestern range before they are soon just a fond memory. Habitat does not seem to be the sole problem, as much of their preferred habitat in southern Illinois still remains, but they become rarer there with each passing year. Could something as simple as the single-wire electrified "fencing", replacing wood and barbed-wire fencing, being used to keep cattle in pastures be killing the few remaining birds? These wires are known to kill hummingbirds at red insulators along such fencing. Although maximum counts for American Crow and Blue Jay remain lower than the pre-West Nile Virus outbreak counts, early fall comparisons of their numbers, with earlier tallies, may be more indicative of the continued depressed (or declining?) numbers for these two species. Although many birders would not be interested in keeping track of daily tallies of these species as opposed to warblers or other more uncommon species, if such tallies were made and reported, a clearer picture of the lasting effect of West Nile Virus might materialize. I have tried to give a representation of maximum counts for most of the swallow species, either under that heading or under "Other". There is often a great disparity in these counts, with July tallies being much higher than June counts, as these birds begin staging for or

showing up in migratory aggregations in favored areas. For instance, a count of 50 to 150 Bank Swallows at a favored breeding riverbank is fairly impressive, but pales in comparison to the 8,000 birds reported by Dan Kassebaum at a site in late July this summer. These are obviously birds preparing for or in migration. Since for me, the importance of this report lies in the breeding birds, I will continue to give high counts such as Kassebaum's, but also include the much lower counts, especially if the date or other information imply that the reported birds were at or near a nesting site. Only a small portion of Illinois's breeding population of Sedge Wrens settle on their breeding territories in May and early June like most of Illinois's breeding avifauna that arrive in spring migration. Only the prime wet sedge meadow/wet prairie habitat in the state will have breeding Sedge Wrens nesting in it in May and June, with the bulk of Illinois's breeding Sedge Wren population arriving beginning in July. It would be interesting to discover where this later-arriving population is coming from...from the north after failed nests or initial broods are raised in the more northern areas, or is there another explanation? Likely only birds equipped with a radio transmitter will give up their secret. As noted under the species account, typical breeding numbers of species like Worm-eating Warbler (as well as species like Acadian Flycatcher and Kentucky Warbler) go very under-recorded in far southern Illinois due to poor coverage of their habitat compared to other easily-covered habitats. I annually record 30-50 or more of each of the above three species on the spring bird count in that area each year, virtually all of which are singing birds on nesting territories at that time. Prairie Warbler seems to be extending its breeding range a considerable distance northward with several territorial males (and a fledgling) detected at several locations this year, joining the small, breeding population found in Putnam County in 2008. This species joins Yellow-throated Warbler, Blue Grosbeak, Summer Tanager, and Orchard Oriole in making a recent, marked range extension or large increase in breeding population northward. It is interesting that other common, "southern" resident species and short-distance migrants like Northern Mockingbird, White-eyed Vireo, and Carolina Wren do not show as noticeable a range extension or increase in population farther north as several of the above, neotropical, long-distance migrant "southern specialty" species in Illinois.

As to other rare breeding species that were found nesting this season, congratulations go out to those who were watching closely enough to find nesting evidence for Brown Creeper, Red-breasted Nuthatch, SWAINSON'S WARBLER, Clay-colored Sparrow, and Brewer's Blackbird. Thanks also go to those folks who report some of their tallies for the many species that otherwise there would be little to report on, if at all – by reporting the birds they have counted on the USGS Breeding Bird Survey (BBS) routes that they run each year. For those who may not be aware, there are more than 100 of these BBS routes run

annually in Illinois along a 24.5 mile route where observers stop every half mile at the same 50 stops, once each year, sometime in June. These routes give us some of the better maximum counts for species like Ring-necked Pheasant, Rock Pigeon, Mourning Dove, Killdeer, American Crow, Blue Jay, House Wren, American Robin, European Starling, Common Yellowthroat, Northern Cardinal, Chipping Sparrow, Song Sparrow, all of the blackbirds, and House Sparrow, for this report. All of these birds are rarely counted or even mentioned by most, yet there are questions to answer about the populations of many. These routes also provide us with some of the longest running (since 1966) breeding bird census numbers that provide the backbone for the best information we have on the breeding birds of the U.S. and Canada, and often send the alarm on whether our birds are declining or increasing. If you think you would like to help conduct such a census, contact the Illinois coordinator Matt McKim-Louder (mckimlou@illinois.edu) or the national coordinator, Keith Pardieck (kpardieck@usgs.gov) as there are always a few routes open. Interestingly, both Western Meadowlark and Brewer's Blackbirds can be found on several northeastern Illinois sod farms and nesting during the breeding season...though not enough attention has been paid to these uncommon/rare breeding species (at least in this portion of Illinois) until shorebirds arrive and the above two species are finished nesting, so breeding goes unconfirmed for them in all of these sod farm locations. A Eurasian Tree Sparrow found in DeWitt County likely extends this species' expanding breeding range into another county, though the species is already breeding farther north. How much farther eastward is it going?

Though no new first state record species of breeding bird was reported in Illinois this year, it likely won't be long before another is found. My money is on Black-bellied Whistling-Duck or Great-tailed Grackle. If you are out and lucky enough to find such rare Illinois vagrants, will you be watching them closely and long enough to detect whether they are showing signs of breeding behavior?

Literature Cited

- Bohlen, H.D. 1989. *The birds of Illinois*. Indiana University Press, Bloomington, IN. 221 pp.
- Castrale, J.S., E.M. Hopkins, and C.E. Keller. 1998. *Atlas of breeding birds of Indiana*. Indiana Dept. of Natural Resources, Indianapolis, IN. 388 pp.
- Cutright, N.J., B.R. Harriman, and R.W. Howe. 2006. *Atlas of the breeding birds of Wisconsin*. Wisconsin Society for Ornithology, Inc., Waukesha, WI. 602 pp.
- Jackson, L.S., C.A. Thompson, and J.J. Dinsmore. 1996. *The Iowa breeding bird atlas*. University of Iowa Press, Iowa City, IA. 484 pp.

2010 Breeding Season Observers/Reporters

Amar A. Ayyash, Alan B. Anderson, Charlene K. Anchor, Daniel J. Anzia, David K. Antieau, Ed Anderson,

John Adams, Jill S. Anderson, Todd Anderson, H. David Bohlen, John Baxter, Joan C. Bruchman, Lawrence G. Balch, Mark Bowman, Maury H. Brucker, Michael J. Baum, Nancy Buis, Richard G. Bjorklund, Samuel B. Burckhardt, Sigurd N. Bjorklund, Steven D. Bailey, Angelo Capparella, Bob Carper, Christopher L. Cudworth, Eddie Callaway, Elizabeth J. Chato, John Cebula, Jake Cvetas (JCs), Leslie Cummings, Matthew M. Cvetas, Rena & Sonny Cohen, Scott A. Cohrs, Alfred G. Dierkes, Carl & Pen DauBach, Claire Dassy, Colin Dobson (CDn), Donnie R. Dann, Elizabeth de la Baume, Jerry Diederich, Jon J. Duerr, Michelle Devlin, Nandu Dubey, Roger Digges, Sheryl L. DeVore, Stephen J. Dinsmore, Tim J. Dever, Robert Erickson, Thad R. Edmonds, Carolyn S. Fields, Jim Funk, Jeff Fox (JFx), Karen D. Fisher, Karen Franks, Michal Furmanek, Mark & Lorraine Fritzmann, Matt E. Fraker, Pete Fenner, Robert E. Fisher, David Gruver, Ethan Gyllenhaal, Jerry Goldner, W. Sullivan Gibson, Urs W. Geiser, Ann B. Haverstock, Bruce A. Heimer, C. Leroy Harrison, David Hultgren, Ed & Jennifer Hammer, Frank R. Holmes, Jed H. Hertz, Kanae Hirabayashi, Larry L. Hood, Mary Hedrick, Mary Hennen (MHn), Steve J. Huggins, Ted Hartzler, Stoil Ivanov, Rhetta L. Jack, Beth Kennedy, Dan Kirk, Dan M. Kassebaum, Dorothy Keylor (DKr), Peter Kasper, Rob Kanter, Vernon M. Kleen, Tim L. Kuesel, Bud Lewsader, Eric Lundquist, Gregory S. Lambeth, John Longhenry, John P. Leonard, Joseph W. Lill, Kent Lannert, Karen Land (KLd), Karen M. Lund, Nolan Lameka, Tom Little, Tom Lerczak (TLk), Tom Lewin (TLn), Anita L. Morgan, Bob McFall, Brendan J. McCooey, Carolyn A. Marsh, Cynthia K. McKee, Emil J. Martinec, Fran R. Morel, D. James Mountjoy, Matt McKim-Louder, John Marangelli, Jennifer Mitchell (JMI), Josh Murphy (JMy), Keith A. McMullen, Lizz Morris, Luis G. Munoz, Marion Miller, Michael A. Madsen, Owen H. McHugh, Peter A. Moxon, Robert A. Morgan, Travis A. Mahan, Thomas U. May, Walter J. Marcisz, Greg Neise, Joan I. Norek, Randy Nyboer, Susan Nelson, Ivan G. Petrov, Wendy Paulson, Ari Rice, Adam Reyburn (ARn), Dwight & Betty Redding, Gary Russell, Jessica Runner, Kevin B. Richmond, Mary K. Rubey, Nancy Roy, Phil Reyburn, Pat Reyburn (PRn), William M. Rudden, Ari Shavit, Adam Sell (ASl), Alan F. Stokie, Andrew P. Sigler, Anne Straight (ASt), Angela Stanley (ASy); Beau J. Schaefer, Bob Schifo, Brad Semel (BSl), Bernie G. Sloan, Brian Stearns (BSs), Doug F. Stotz, Darrell J. Shambaugh, Joseph L. Suchecki, James O. Smith, Jeffrey R.R. Skrentny, Jeff A. Smith, Jim S. Solum, Jeff Sundberg (JSg), Ken Schneider, Leonard Stanley, Mark S. Seiffert, Paula Stairs, Robert E. Shelby, Randy L. Shonkwiler, Scott Simpson (SSn), Stephen G. Spitzer, Wesley S. Serafin, Brian Tang, Craig A. Taylor, Craig B. Thayer, Cheryl Vergin, Barbara C. Williams, Christine L. Williamson, Joe Vendel, Dan Wylie, Dave E. Willard, Dan T. Williams, Eric W. Walters, George Wagner, Geoffrey A. Williamson, Jeff W. Walk, Kenneth R. Wysocki, Matthew J. Winks, Sue Wagoner, Tony Ward.

As a printing aide, the following abbreviations have been used throughout this report:

ad(s)	= adult(s)	plum	= plumage	EA	= Early Arrival(s)
alt	= alternate (breeding) plumage	pr(s)	= pair(s)	LD	= Latest Departure(s)
cop	= copulating	prop	= property	MC	= Maximum Count(s)
est	= estimate(d)	resp	= respectively	COS	= Chicago Ornithological Society field trip
et al.	= and other	spec	= specimen	IOS	= Illinois Ornithological Society field trip
HY	= hatching year juveniles	subad(s)	= subadult(s)	FMNH	= Field Museum of Natural History
imm	= immature	vid	= video	NBSO	= Non-Breeding Summer Occurrence
incl	= including	vr	= voice recording		
ind(s)	= individual(s)	w/	= with		
juv(s)	= juvenile(s)	yg	= young		
lg	= large	*	= documented record		
max	= maximum number or count	**	= specimen record		
m.ob.	= many observers	♀	= female		
ph	= photo(s)	♂	= male		
		♂♂	= singing male		
Apt	= Airport				
BBS	= Breeding Bird Survey (Route)				
Btms	= Bottoms				
CA	= Conservation Area				
Cem	= Cemetery				
Co(s)	= County(ies)				
CP	= County Park				
Crk	= Creek				
FP	= Forest Preserve				
FS	= Field Station				
H	= Harbor				
HA	= Habitat Area				
I	= Island				
IORC	= Illinois Ornithological Records Committee				
L	= Lake				
L&D	= Lock & Dam				
M	= Marsh				
MOON	= Monitoring of Owls & Nightjars Project				
NA	= Natural Area				
NC	= Nature Center				
NHL	= National Historic Landmark				
No.	= North				
NP	= Nature Preserve				
NWR	= National Wildlife Refuge				
OSL	= Open Space Lands				
Pk	= Park				
Pra	= Prairie				
Pr	= Preserve				
R	= River				
Rd	= Road				
Res	= Reservoir				
SF	= State Forest				
SHS	= State Historic Site				
SI	= Slough				
SFWA	= State Fish & Wildlife/Waterfowl Area				
SNA	= State Natural Area				
So.	= South				
SP	= State Park				
SRA	= State Recreation Area				
Twp	= Township				
USF&WS	= United States Fish & Wildlife Service				
WMA	= Wildlife Management Area				
Wds	= Woods				
WS	= Wildlife Sanctuary				

A number in parentheses () indicates the number of birds observed at a particular location or on a particular date. No number signifies single birds. Place names given in italic type are counties. The sequence of records within species accounts, except for maximum counts, begin in northwest Illinois (Jo Daviess, Carroll and Whiteside counties), proceed to the east, and continue back and forth across the state in a systematic pattern with the southernmost records at the end.

Transparent directionals (n.=north(ern), ne. = northeast(ern), etc.), and including c.= central, are used where applicable. Words referring to natural features are generally not abbreviated in names of residential communities (thus Forest Park, Fall Creek, Garden Prairie, etc.).

Headings for species requiring IORC (Illinois Ornithological Records Committee) review in parts of Illinois or in some plumages are underlined, while those for species requiring review of all records are CAPITALIZED AND UNDERLINED. Records pending IORC review are enclosed in square brackets []. The IORC review list can be viewed at the IOS/IORC website, <http://www.illinoisbirds.org/iorc.html>. Noteworthy dates and sites of occurrence and remarkably high counts for the state as a whole or for particular regions of the state are underlined and boldfaced, and some further editorial remarks are boldfaced.

Remarks on the historical significance of records aim to be valid for the corpus of data published in H. David Bohlen's 1989 *Birds of Illinois and the seasonal summeries in the Illinois journals Illinois Birds and Birding* (summer 1984 – spring 1991) and *Meadowlark* (summer 1991 – present). Data from other sources may have bearing on the validity of these remarks. Species names and sequence correspond to the American Ornithologist's Union Check-List of North American Birds and its supplements through the 52nd supplement (2011).

The 2003 DeLorme Illinois Atlas & Gazetteer has been used as a standard for spelling of place names for sites included therein.

The following abbreviations for place names have been used throughout this report:

AllertonPk	= Allerton Park (Piatt Co)	Dudleyville_	= Dudleyville BBS (Bond Co)
AllertonPk_	= Allerton Park BBS (Piatt/Moultrie Cos)	DYNL	= Dick Young/Nelson Lake Forest Preserve (Kane Co)
AlmondM	= Almond Marsh Forest Preserve (Lake Co)	ECapeGir	= East Cape Girardeau (Alexander Co)
AmnBoT	= American Bottoms (Monroe County)	EForkL	= East Fork Lake, Olney (Richland Co)
ArcolaM	= Arcola Marsh (Douglas Co)	Emiquon	= The Nature Conservancy Emiquon Preserve (Fulton Co)
Athens_	= Athens BBS (Menard Co)	ESTL	= E. St. Louis (St Clair Co)
Atkinson_	= Atkinson BBS (Henry Co)	Fairbury_	= Fairbury BBS (Livingston/Ford Cos)
BakersL	= Bakers Lake, Barrington (Cook Co)	Fermi	= Fermilab (Du Page Co)
BaldwinL	= Baldwin Lake (Randolph/St. Clair Co)	FerneClyffe	= Ferne Clyffe State Park (Johnson Co)
BannerM	= Banner Marsh (Fulton & Peoria Cos)	FGP	= Forest Glen Preserve (Vermilion Co)
Beaucoup_	= Beaucoup BBS (Washington/Clinton Cos)	FountainGrn	= Fountain Green Township (Hancock Co)
BeaverdamL_	= Beaverdam Lake BBS (Pope Co)	Funk's Grove	= Funk's Grove (McLean Co)
Belknap_	= Belknap BBS (Johnson Co)	GLNTC	= Great Lakes Naval Training Center (Lake Co)
BigBend	= Big Bend State Fish & Wildlife Area (Whiteside Co)	GLPSNA	= Goose Lake Prairie State Natural Area (Grundy Co)
BRSF	= Big River State Forest (Henderson Co)	GreeneVal	= Greene Valley Forest Preserve (DuPage Co)
BraidwoodL	= Braidwood Lake (Will Co)	GreenR	= Green River State Wildlife Area (Lee Co)
BurnidgeFP	= Burnidge Forest Preserve (Kane Co)	Guzy Pra	= Margaret Guzy Pothole Wetlands Nature Preserve (Shelby Co)
BurntPrairie_	= Burnt Prairie BBS (White Co)	Harristown_	= Harristown BBS (Macon/Logan Cos)
BuseyWds	= Busey Woods Pk, Urbana (Champaign Co)	HennepinL	= Hennepin-Hopper Lake Restoration Area (Putnam Co)
BusseWds	= Busse Woods Forest Preserve (Cook Co)	Heron CP	= Heron County Park (Vermilion Co)
CampPoint_	= Camp Point BBS (Adams Co)	HerrickL	= Herrick Lake Forest Preserve (DuPage Co)
C'dale	= Carbondale (Jackson Co)	HGC	= Harborside International Golf Course, @ LCal (Cook Co)
Cap Sauers	= Cap Sauers Holdings Nature Preserve (Cook Co)	HL	= Horseshoe Lake State Park (Madison Co)
CarlL-C	= Carlyle Lake (Clinton Co)	HLCA	= Horseshoe Lake Conservation Area (Alexander Co)
CarlL-F	= Carlyle Lake (Fayette Co)	HomerL	= Homer Lake Forest Preserve (Champaign Co)
CBG	= Chicago Botanic Garden (Cook Co)	IBSP	= Illinois Beach State Park (Lake Co)
Champaign	= Champaign (Champaign Co)	ICCA	= Iroquois County Conservation Area (Iroquois Co)
Channahon	= Channahon Widewaters, Des Plaines River (Will Co)	Jamestown_	= Jamestown BBS (Clinton/Madison Cos)
Chau	= Lake Chautauqua National Wildlife Refuge (Mason Co)	Jarvis	= Bill Jarvis Migratory Bird Sanctuary, Lincoln Pk, Chicago (Cook Co)
Chi	= Chicago--excl. Jackson Park & Lake Calumet (Cook Co)	JEPC	= Jim Edgar Panther Creek State Fish & Wildlife Area (Cass Co)
ChinBluffs	= Chiquapin Bluffs Nature Preserve (Woodford Co)	JP	= Jackson Park and vicinity, Chicago (Cook Co)
ColesCo Apt	= Coles County Airport (Mattoon, Coles Co)	JPPSP	= James "Pate" Phillip (Tri-County) State Park (Cook, DuPage, Kane Cos)
COLSP	= Chain-O-Lakes State Park (Lake Co)	Kankakee	= Kankakee (Kankakee Co)
Columbia_	= Columbia BBS (Monroe/St. Clair Cos)	KankakeePks	= LeVasseur Park/Perry Farm Park (Kankakee Co)
Compton_	= Compton BBS (Lee/Ogle Cos)	KRSP	= Kankakee River State Park (Kankakee/Will Cos)
ConnerL	= Conner Lake (Monroe Co)	KCP	= Kennekuk Cove County Park (Vermilion Co)
CONWR	= Crab Orchard National Wildlife Refuge (Williamson Co)	Kell_	= Kell BBS (Marion Co)
COR	= Chain-of-Rocks (Madison Co)	KSP	= Kickapoo State Park (Vermilion Co)
CRSNA	= Cache River State Natural Area (Johnson Co)	KLMSNA	= Kidd Lake Marsh State Natural Area (Monroe Co)
CrystalL	= Crystal Lake Park, Urbana (Champaign Co)	Lakewd	= Lakewood Forest Preserve (Lake Co)
CWRP	= Calumet Water Reclamation Plant (Cook Co)	LaSalleL	= LaSalle Lake State Fish & Wildlife Area (LaSalle Co)
CypressCrk	= Cypress Creek National Wildlife Refuge (Pulaski Co)	LCal	= Lake Calumet (Cook Co)
DeerGrove	= Deer Grove (West or East) Forest Preserve (Cook Co)	LDDP	= Lake Decatur dredge ponds (Macon Co)
Dixon	= Dixon (Lee Co)	LSummerset_	= Lake Summerset BBS (Stephenson Co)
DogtoothI	= Dogtooth Island (Alexander Co)		

LostMound	= Lost Mound NWR (former Savanna Army Depot) (Jo Daviess Co)	Pontiac_	= Pontiac BBS (Livingston Co)
LowdMil	= Lowden-Miller State Forest (Ogle Co)	Pratt'sWW	= Pratt's Wayne Woods Forest Preserve (DuPage Co)
LOWFP	= Lake of the Woods Forest Preserve (Champaign Co)	PrRdg-J	= Prairie Ridge State Natural Area (Jasper Co)
LShel	= Lake Shelbyville (Moultrie Co)	PrRdg-M	= Prairie Ridge State Natural Area (Marion Co)
LtlBlkSl	= Little Black Slough State Natural Area (Johnson Co)	Pulaski_	= Pulaski BBS (Pulaski/Alexander Cos)
L&D 13	= Lock & Dam 13, Mississippi River (Whiteside Co)	RedwingSl	= Redwing Slough State Natural Area (Lake Co)
Martinsville_	= Martinsville BBS (Clark/Crawford Cos)	RendL	= Rend Lake (Jefferson Co)
MARB	= Morton Arboretum (DuPage County)	RiverBend	= River Bend Forest Preserve (Champaign Co)
Maz/Braid	= Mazonia/Braidwood State Fish & Wildlife Area (Kankakee Co)	RockCut	= Rock Cut State Park (Winnebago Co)
MBC	= Mackinaw Bluffs Corridor (Woodford Co)	Rckfd	= Rockford (Winnebago Co)
McGinnis	= McGinnis Slough (s.w. Cook Co)	RollinsSav	= Rollins Savannah Forest Preserve (Lake Co)
MeadbrkPk	= Meadowbrook Park, Urbana (Champaign Co)	St. Morgan_	= St. Morgan BBS (Madison Co)
MermetL	= Merrnet Lake Conservation Area (Massac Co)	Sang	= Sangamon Co
Midewin	= Midewin National Tallgrass Prairie (Will Co)	SantaFe	= Santa Fe Bottoms (Clinton Co)
Mid Meadows	= Midlothian Meadows Forest Preserve (Cook Co)	SCH	= Spring Creek Headwaters Forest Preserve (Cook Co)
MidSav	= Middlefork Savanna Forest Preserve (Lake Co)	SFPK	= Sauer Family Prairie Kame Forest Preserve (Kane County)
MidFork	= Middle Fork River Forest Preserve (Champaign Co)	Sherburnville_	= Sherburnville BBS (Kankakee, Will, & Cook Cos)
Milford_	= Milford BBS (Iroquois/Vermilion Cos)	SiloamSpr	= Siloam Springs State Park (Adams Co)
Miller-And	= Miller-Anderson Woods Nature Preserve (Bureau Co)	SNF	= Shawnee National Forest (various counties)
Mill Creek_	= Mill Creek BBS (Ogle/Carroll Co)	SongbirdSl	= Songbird Slough Forest Preserve (DuPage Co)
MlrMdw	= Miller Meadow FP (Cook Co)	SouthFm	= University of Illinois's South Farms (Champaign Co)
MissPalis	= Mississippi Palisades State Park (Carroll Co)	Sptfd	= Springfield (Sangamon Co)
MomenceWet	= Momence Wetlands (Kankakee Co)	SpqBlf	= Spring Bluff Forest Preserve (Lake Co)
Monticello_	= Monticello BBS (Piatt/Moultrie Cos)	SpringCrk	= Spring Creek Headwaters Forest Preserve (Cook Co)
Montrose	= Montrose Harbor, Lincoln Park, Chicago (Cook Co)	StarvedRock	= Starved Rock State Park (LaSalle County)
MoraineHills	= Moraine Hills State Park (McHenry Co)	Stillwell_	= Stillwell BBS (Hancock Co)
MRB	= Mississippi River Blufflands (Monroe Co)	SwallowCliff	= Swallow Cliff Woods Forest Preserve (Palos, Cook Co)
MSF&WA	= Middle Fork State Fish & Wildlife Area (Vermilion Co)	TOT	= Trail of Tears SF (Union Co)
Nachusa	= Nachusa Grasslands (Lee Co)	TwoRivers	= Two Rivers National Wildlife Refuge (Calhoun Co)
NoP	= North Pond, Lincoln Park, Chi (Cook Co)	UCCA	= Union County Conservation Area (Union Co)
NPM	= North Point Marina, Winthrop Harbor (Lake Co)	UMRNWR	= Upper Mississippi River NWR (Carroll Co)
Palos	= Palos area (s.w. Cook Co)	Urbana	= Urbana (Champaign Co)
PaulDouglas	= Paul Douglas Forest Preserve (Cook Co)	WaterfallGlen	= Waterfall Glen Forest Preserve (Du Page Co)
Pembroke	= Pembroke Township (Kankakee Co)	Wauk	= Waukegan (Lake Co)
PereMar	= Pere Marquette State Park (Jersey Co)	Waynesville_	= Waynesville BBS (McLean Co)
PineHills	= Pine Hills/LaRue Ecological Area (Union Co)	WinthropH	= Winthrop Harbor (Lake Co)
PlumCrk	= Plum Creek Forest Preserve (Cook Co)	Yorkville_	= Yorkville BBS (Kane Co)
Pomona	= Pomona area (Shawnee National Forest, Jackson Co)		

Some records not printed here may still be under IORC (Illinois Ornithological Records Committee) review; when completed, they will appear in the published IORC report. As standard policy, all observers, regardless of experience, must fully document all unusual observations. Easy to use documentation forms are available from IORC Secretary, Doug Stotz, Environment and Conservation Program, Field Museum of Natural History, Roosevelt Road and Lake Shore Drive, Chicago, IL 60615. Completed documentation forms of "listed" species should be submitted to the IORC Secretary within one week of the observation.

2010 Breeding Season Field Notes

BLACK-BELLIED WHISTLING-DUCK

NBSO: TwoRivers (Calhoun Wetland Area), 18 Jun (DMK ph).

Greater White-fronted Goose

NBSO: 9 Jun, Whispering Willows Pk (Kankakee Co) (JHH); 5 Jun, Sang (HDB ph).

Snow Goose

NBSO: Emiquon (ThompsonL) (2 white), **22 Jun** (MJB); Chau (4, 3 white, 1 blue, flying), **26 Jun** (SBB); Sang (18, 4 blue, 14 white), **2 Jun & 12, 18 Jun & 10-11, 27 Jun - 11 Jul** (11). Still present @ end of Jul (HDB); New Athens Twp (St. Clair Co) (9), **8 Jun** (TJD); TwoRivers (injured), 18 Jun (DMK); Calhoun, 10 Jun (TRE); CarIL (Bond Co) (6, injured), 6 Jun (DMK); CarIL-F (injured), 6 Jun (DMK); CarIL-C (injured), 21 Jun (DMK).

Canada Goose

Breeding: Freeport (Stephenson Co) (ad incubating nest w/12 goose eggs & one golf ball on Highland Com. College campus), 31 Mar (SDB); Lake-in-the-Hills & McHenry L&D (McHenry Co) (broods of 3,6,8,8,14 & broods of 2,4,5,8,8,8 resp), 6 Jun (DFS); NoP (33 yg in several broods & 54 yg), 19 May & 9 Jun resp (GAW et al.); LCal (WolfL & PowderhornM & O'Brien L&D & 126th St.M) (broods of 2,5,8,10,10&12 & broods of 1,1,3,4,8,8,9&10 & broods of 8,8,& 11 & broods of 3 & 4 resp), 17 May (DFS); Zuma Twp & Hampton Twp (Rock Island Co) (brood of 9 & brood of 5 resp), 10 May (DFS); Phenix Twp (Henry Co) (brood of 6), 10 May (DFS); Quincy Bay (Adams Co) (6 broods w/42 yg), 11 Jun (AGD); LOWFP (♀ on nest on logjam in river), 5 Apr (CKA); LOWFP (Stidham Pond) (♀'s on nests), 24 Apr (CKA); RiverBend (prs w/3 & 5 goslings), 13 May (CKA); HL (30 ad & 52 yg), 5 Jun (KAM); Levee Rd (Monroe Co) (60), 19 Jun (DMK). **MC:** 800 & 400 (incl ads w/yg), TwoRivers, 24 Jul & 18 Jun resp (DMK, MSS); 400 (ads w/yg), RendL, 25&29 Jul (DMK, MSS); 400 (ads w/yg), Levee Rd (Monroe Co), 21 Jul (DMK); 246, NoP, 9 Jun (GAW et al.); 102 (w/some yg), Kankakee (Gar Crk), 30 May (JHH); 82 (many yg), Kankakee (Whispering Willows Pk), 29 May (JHH); 82, see above; 78, HL, 12 Jun (CAT, TLK); 65, McHenry, 5 Jun (CAT); 67, Chau, 2 Jun (RGB, SNB); 65, Randolph, 12 Jun (CAT, TLK); 60 (ads w/yg), HL, 23 Jul (DMK); 60, CarIL-F, 26 Jun (DMK, MSS); 60, BaldwinL, 28 Jun (DMK, MSS); 55, Calhoun, 10 Jun (TRE); 52, Marion, 13 Jun (CAT, TLK).

Mute Swan

Breeding: HGC (2 yg), 31 Jul (WJM); LCal (Deadstick Pond) (4 yg), 20 May (WJM); LCal (Calumet R) (3 yg), 12 Jun & 3 Jul (DKA, FRM & WJM resp); LCal (WolfL) (ad on nest incubating), 25-30 Mar (WJM); BannerM (Peoria Co) (10 imm), 4 Jul (JHH); Spfld (6 yg), 8 May thru period (VMK); Heron CP (pr & nest w/5 yg), season (BS). **MC:** 20, SpringL (Tazewell Co), 26 Jun (CAT, TLK). **Others:** RollinsSav (pr), 1 Aug (GAW, CLW); Dresden CoolingL (Grundy Co) (ad), 1 Jul (SDB); Madison & ESTL (2), 5 Jun & 3 Jul (KAM & DMK resp).

Trumpeter Swan

Savanna & HorseshoeL (Savanna & Washington Twps resp, Carroll Co) (2 prs returned to both of last years nesting areas but due to high water conditions neither nested), thru season (RN); McGinnis, 16 Jul (REF); John J. Duffy FP (Cook Co), 26 Jun (RLS).

Wood Duck

Breeding: McHenry L&D (McHenry Co) (broods of 5,8), 6 Jun (DFS); Campton FP (Kane Co) (2pr & 4 juv), 17 Jun (ABH); Burnidge FP (Kane Co) (♀ w/8 yg), 6 Jul (SDB); BigBend (21 incl ♀s w/6 & 13 yg), 8 Jul (SDB); NoP (9 w/2 broods of



*Black-bellied Whistling-Duck.
Two Rivers National Wildlife
Area, Calhoun County.*

18 June 2010.

Photo by Dan Kassebaum.

1 yg each & 16 w/brood of 9 yg & 13 incl 4 new yg), 19 May, 2 Jun & 14 Jul resp (GAW et al.); Messenger Wds NP (Will Co) (♀ w/2 half-grown yg), 21 Jun (SDB); Quincy Bay (Adams Co) (2 broods w/8 yg), 4 Jun (AGD); KLMSNA (♂ w/5 imm & 2 ad w/9 imm), 13 & 26 Jun resp (C&PD). **MC:** 500, Levee Rd, 30 Jun (KAM); 85, Lenzburg (St. Clair Co), 1 Aug (TJD); 75, Lemie Rn (Union Co), 17 Jul (KAM); 55, RendL (Nason), 25 Jul (TJD); 50, LostMound, 5 Jun (VMK et al.); 50, RendL, 29 Jul (DMK); 40, Heron Pond NP (Johnson Co), 15 Jul (DMK); 28, Chau, 2 Jun (RGB, SNB); 20, CarIL-C, 20 Jul (DMK).

Other: RollinsSav (21), 1 Aug (GAW, CLW).

Gadwall

Breeding: RollinsSav (ad w/3 yg), 15 Jul (BJS). **MC:** 63, RollinsSav, 27 Jul (BJS). **Other:** CWRP (ad ♂), 25 Jun - 9 Jul (WJM); Levee Rd (Jackson Co), 3 Jun (DMK, MSS).

American Wigeon

LCal (Deadstick Pond) (ad ♂), 8 Jun (WJM).

Mallard

Breeding: Lake-in-the-Hills & McHenry L&D (McHenry Co) (brood of 7 & broods of 4,6 resp), 6 Jun (DFS); NoP (30 w/2 broods of 5 & 8 yg & 68 w/2 broods each of 6 yg & 54 incl 2 small yg), 19 May & 2 & 16 Jun resp (GAW et al.); L&D 14 (Rock Island Co) (brood of 7), 10 May (DFS); Chau (♀ w/9 yg), 16 Jul (RGB, SNB); Lenzburg (St. Clair Co) (9 ad w/3 yg), 5 Jul (TJD); MeadbrkPk (♀ w/10 yg), 3 Jul (CKA); HL, (12 incl ads w/yg), 23 Jul (DMK); Frank Holten SP (St. Clair Co) 12 incl ads w/yg), 28 Jun (DMK, MSS); RendL (30 incl ads w/yg), 13 Jul (DMK, MSS); DogtoothI (12 incl ads w/yg), 27 Jun (DMK). **MC:** 200 (ads w/yg), Levee Rd (Monroe), 16 Jun (DMK); 80 (ads w/yg), TwoRivers, 22 Jun (DMK, MSS); 80 (ads w/yg), 20 Jul (DMK); 79, RollinsSav (21), 1 Aug (GAW, CLW); 78 (incl yg), Coal City wetlands (Grundy Co), 20 Jul (JHH); 55 (incl yg), KankakeePks, 30 Jun (JHH).

Blue-winged Teal

Breeding: RollinsSav (brood), 9 Jun & broods of 4 & 7, 16 Jul (BJS); LCal (HegewischM) (♀ w/7 yg), 3 Jul (WJM, FRM, BJS); Levee Rd (Jackson Co) (♀ w/11 yg), 27 Jun (DMK). **MC:** 25, RollinsSav, 27 Jul (BJS); 15, Mason, 18 Jun (CAT); 5, TwoRivers, 24 Jul (DMK, MSS). **Others:** LostMound (6), 5 Jun (VMK et al.); Whispering Willows Pk (Kankakee Co) (3), 15 Jun (JHH); MeadbrkPk, 21 Jul (RD); HL, 18 Jul (FRH); Lenzburg (St. Clair Co) (♂), 4 Jun (TJD); Levee Rd (St. Clair Co) (♂ & ♀), 4 Jul (DMK); WagonL NP (St. Clair Co) (♀), 29 May (SDB); Monroe (4), 3 Jul (CAT, TLK).

Northern Shoveler

CWRP (ad ♂), 4 Jun (WJM); Emiquon, 17 Jun (GN, APS).

Northern Pintail

Levee Rd (Monroe Co) (♂), 29 Jun (DMK).

Green-winged Teal

Breeding: RollinsSav (pr w/6 chicks then juvs), 9 Jun & 15 Jul (BJS); CWRP (ad ♀ w/9 downy yg), 25 Jun (WJM ph). **MC:** 16 (♀/juv plum & eclipse ♂s), CWRP, 23 Jul (WJM, APS) & 4 ad ♂ alt plum, 25 Jun (WJM). **Others:** McHenry (2), 5 Jun (CAT); GLNTC (3 ♂), 25 Jun (DRD, BSI); CWRP (2-4 ad ♂), 4-25 Jun, w/♂ there 9 Jul (WJM); HGC (ad ♂), 16

*Female Green-winged
Teal and young. Calumet
Water Reclamation Plant,
Chicago, Cook County.
25 June 2010. Photo by
Walter J. Marcisz.*



Jun (WJM); GLPSNA (♀), 10 Jul (SBB, OIM); Whispering Willows Pk (Kankakee Co) (♂), 15 Jun (JHH); Emiquon, 17 Jun (GN, APS); *Mason*, 18 Jun (CAT); Levee Rd (Monroe Co) (♂), 25 Jun (DMK); *Pope*, 17 Jul (KAM, MSS).

Canvasback

HennepinL (♂), 3 Jun (REF, KDF); Emiquon (ThompsonL), 10 & 17 Jun (KBR & GN, APS resp); AmnBot (Monroe Co, next to St. Clair Co line) (♂), 5 Jul (EWW).

Redhead

NBSO: McGinnis (pr), 10 Jun (DFS); SandL (Havana, Mason Co), 17 Jun (GN, APS), w/2 there, 27 Jun (TW et al.); Sang (♂), 16-31 Jul (HDB).

Ring-necked Duck

RollinsSav (3 ♂), 27 Jun (BJS); Coal City Wetlands (Grundy Co), 14 Jun (4) & 20 Jul (3) (JHH); SandL (Havana, Mason Co) (♂), 17-19 Jun-30 Jul (GN, APS, KAM, CAT), w/2-3 there, 27 Jun (TW et al.); Levee Rd (Monroe Co) (♂), 19 Jun (DMK ph); Levee Rd (Union Co) (♂), 7 Jul (DMK ph).

Lesser Scaup

Chi, 13 Jun (CAT); Emiquon, 17 Jun (GN, APS); Sang (♂), 2&12 Jun (HDB); Levee Rd (Monroe Co) (♂), 20 Jun (DMK, MSS).

Bufflehead

NBSO: Whalon Lakes FP (Will Co) (♂), 4 Jun (JAS); Emiquon (Wilder Tract) (♀), 31 Jul (KBR).

Hooded Merganser

Breeding: McHenry L&D (McHenry Co) (♀ w/1 ylg), 6 Jun (M&LF); Sang (several locations, some w/fledged juv), Jun (HDB); ConnerL (12 imm), 13 Jun (C&PD); KLMSNA (11 imm), 1 Jul (C&PD). **MC:** 30, Levee Rd (Monroe Co), 19 Jun (DMK); 7, TwoRivers, 18 Jun (DMK). **Others:** RollinsSav, 12 Jun (BJS); LCal (Deadstick Pond) (2), 14 Jun (WJM); LCal (Burnham Pra M) (5), 6 Jun (CAT); LCal (Indian Ridge M), 15 Jun (WJM); NoP (♀), 9 Jun (GAW); Orland Grasslands (Cook Co) (♀), 10 Jun (WSS); Coal City Wetlands (Grundy Co), 20 Jul (JHH); BraidwoodL (♀), 12 Jul (JHH); Whispering Willows Pk (Kankakee Co), 8 Jun & 8 Jul (JHH); Jake Wolf Fish Hatchery (Mason Co) (4 ♀), 18 Jun (RGB, SNB); Champaign (♀ in shopping mall pond), 27 Jun (EJC); Dudleyville_, 5 Jun (DMK, MSS); CarlL-C (2), 17 Jun (DMK).

Ruddy Duck

MC: 9 (3♂) & 8, SandL (Mason Co), 9 Aug & 26 Jun (MHB & CAT, TLK resp); 4 & 2, Coal City Wetlands (Grundy Co), 14 Jun & 20 Jul resp (JHH). **Others:** RollinsSav (♀), 9 Jun (BJS); BraidwoodL (2), 29 Jun (JHH); Sang (♀ molting w/no primaries), 21 Jun (HDB ph).

Ring-necked Pheasant

Breeding: Otter Crk FP (Kane Co) (♀ w/6 small ylg), 10 Jun (SDB); GLPSNA (pr w/3 chicks), 7 Jul (DRD); *Champaign* (2♂ in territorial dispute), 28 Apr (CKA); MeadbrkPk (♀ w/4 juv), 9 Jul (CKA). **MC:** 24, Sherburnville_, 6 Jun (JHH); 14, Fairbury_, 3 Jun (VMK); 7, Pontiac_, 4 Jun (VMK); 6♂, Shannon Twp (Carroll Co), 12 Jun (SDB); 6, Waynesville_, 22 Jun (VMK); 6♂, Elmira Twp (Ford Twp), 3 Jun (SDB); 6, Milford_, 19 Jun (SDB). **Edge of range:** IBSP (North Unit) (3♂), 15 Jun (EWW); Otter Crk FP (Kane Co) (3 calling ♂s), 10 Jun (SDB); CWRP (calling ♂), 4 Jun (WJM); CarlL-F, 21 Jun (DMK). **Note:** Numbers have experienced a dramatic, continual decline on the Milford BBS route from 69 birds in 2003, 33 in 2006, 16 in 2008 & 2009 to 6 in 2010. Similar declines have likely occurred throughout the species range in Illinois due to recent severe winters and continued loss of necessary nesting, feeding & roosting, grassland habitat (SDB).



Greater Prairie-Chicken

Breeding: PrRdg-J (ad w/4 juv), 30 Jun (RES); PrRdg-J (6 ads w/6 broods of 26 yg @ 6 separate tracts), 26 Jul-5 Aug (CLH). **MC:** 15 (♂s displaying on lek), PrRdg-J, 3 Apr (GSL, RK); 5, PrRdg-M, 16 Jun (JWW, RES, CLH, SSn); 3, PrRdg-J, 15 Jun (JWW, RES, SSn).

Wild Turkey

Breeding: Rckfd (hen w/7 poults), 4 Aug (DTW); Midewin (♀ w/1 ylg), 3 Jul (JB et al.); Essex Twp (Kankakee Co) (ad w/2 chicks), 3 Jun (DRD); New Athens (St. Clair Co) (pr w/2 recently fledged yg), 27 Jun (TJD); Kimmundy Twp (Marion Co) (pr w/1 ylg), 23 Jun (SDB). **MC:** 40 (ads w/1 ylg), CarlL-C, 20 Jul (DMK); 19, Freeport (Stephenson Co), 3 Jul (DTW); 29 (3 hens w/26 poults), Rckfd (Searls Pk), 14 Aug (DTW); 26 (3 ♀s w/23 poults), Shirland (Winnebago Co), 20 Aug (DTW); 10, MermetL, 27 Jul (DMK). **Other:** *Stephenson* (9 ads), 19 Jul (DFS); Big Rock FP (Kane Co) (8), 6 Jun (SAC); Elmira Twp (Stark Co) (4), 17 Jun (SDB); TwoRivers (6), 24 Jul (DMK, MSS); *St. Clair* (8), 7 Jul (KAM); Kimmundy Twp (Marion Co) (16), 23 Jun (SDB); *Johnson* (5), 17 Jul (KAM, MSS).

Northern Bobwhite

Breeding: Harris Twp (Fulton Co) (5 half-grown yg), 16 Jul (LLH); *Edwards* (pr w/5 juv), 7 Jul (RES). **MC:** 15 l, PrRdg-J, 15 Jun (JWW, RES, SSn); 69, Kell_, 23 Jun (SDB); 60, PrRdg-M, 16 Jun (JWW, RES, CLH, SSn); 34 (covey), 28 Jul (RES); 30, Columbia_, 13 Jun (KAM); 29, Dudleyville_, 5 Jun (DMK, MSS); 24, Stillwell_, 15 Jun (VMK); 24, Logan (Franklin Co), 31 May - 5 Jun (LS); 21 (♂), *Washington*, 10 Jul (TRE); 17, Jamestown_, 7 Jun (DMK); 16, Burnt Prairie_, 8 Jun (VMK); 15, *Greene*, 9 Jun (TRE); 14, Hurst (Jackson Co), 20 Jul (LS); 14 (covey), *Williamson*, 28 Jul (LS); 13, BeaverdamL_, 9 Jun (VMK); 12, *se. Franklin*, 2 Jul (LS); 12, Belknap_, 10 Jun (VMK); 10, Mskota Sands (Kankakee Co), 12 Jun (JHH); 10, St. Morgan_, 5 Jun (KAM). **Others:** HeideckeL (Grundy Co) (2♂), 1 Jul (SDB); Sherburnville_, 3 Jun (JHH); Pembroke (9), 17 Jul (DFS); Momence Twp (Kankakee Co) (3♂), 1-29 Jun (SDB); *Mason* (4), 26 Jun (CAT, TLK); MeadbrkPk (5), 21 Jul (RD); CampPoint (9), 14 Jun (VMK); *Calhoun* (9), 10 Jun (TRE); *Jersey* (7), 9 Jun (TRE); *Marion* (4), 13 Jun (CAT, TLK); *Clay* (3), 13 Jun (CAT, TLK); WagonLNP (St. Clair Co) (6 & 5), 24 Jun & 29 May resp (SDB); CarlL-C (6), 14 Jul (DMK); Levee Rd (Monroe Co) (4), 16 & 26 Jun (DMK); *Beaucoup* (8), 6 Jun (DMK, MSS); HarrisL (Pinckneyville, Perry Co) (5♂), 25 Jun (SDB).

Common Loon

NBSO: Sang (2) 6 Jun - 6 Jul, w/one 31 Jul (basic plum) (HDB); EForkL, 8-9 Jun (CLH).

Pied-billed Grebe

Breeding: RollinsSav (2 broods), 9 Jun & brood of 8, 16 Jul (BJS); Orland Grasslands (Cook Co) (ad w/6 yg), 10 Jun (WSS); LCal (Deadstick Pond) (4 yg), 14 Jun (WJM); LCal (Hegewisch M) (2 yg), 3 Jul (WJM, FRM, BJS); LCal (Heron Pond) (1 yg), 3 Jul (WJM, FRM, BJS); Coal City Wetlands (Grundy Co) (9 incl/6 yg), 14 Jun (JHH); *Woodford* (Mercier Wetland) (ad w/3 chicks), 24 Jun (MJW); SandL (Mason Co) (28 & 20 ad w/2 broods of yg), 18 Jun & 9 Aug (CAT & MHB resp); Cahokia Mounds SHS (St. Clair Co) (ad w/4 yg); 25 Jun (KAM); KLMSNA (♀ w/5 chicks & ♀ w/7 chicks), 13 Jun & 1 Jul resp (C&PD). **MC:** 55 (incl many family groups & stripe-headed juv), McGinnis, 16 Jul (REF); 24, Coal City Wetlands (Grundy Co) (incl/1 yg), 20 Jul (JHH ph); 28, SandL (Mason Co), 18 Jul (CAT, TLK); 17, RollinsSav, 27 Jul (BJS). **Others:** UMRNWR (SpringL) (4 ad), 4 Jun (VMK et al.); Chau, 11 Jun (RGB, SNB); Levee Rd (Monroe Co) (4), 19 Jun (DMK); CarlL-C (2), 20 Jul (DMK); ECapeGr, 27 Jul (DMK).

Eared Grebe

Mason (ad alt plum), 27 Jun & 1 Jul (TW et al. & KBR resp). Only four other Jun/Jul records since an isolated breeding record in 1981.

Pied-billed Grebe with grebelets. Mercier Wetland, Woodford County.

24 June 2010.

Photo by Matthew Winks.

Showy Illinois Breeders



Eastern Meadowlark.
Lowden-Miller State
Forest, Ogle County.
6 June 2010.
Photo by Ivan Petrov.



Sedge Wren.
Goose Lake Prairie
State Natural Area.
6 June 2010.
Photo by
Craig Thayer.

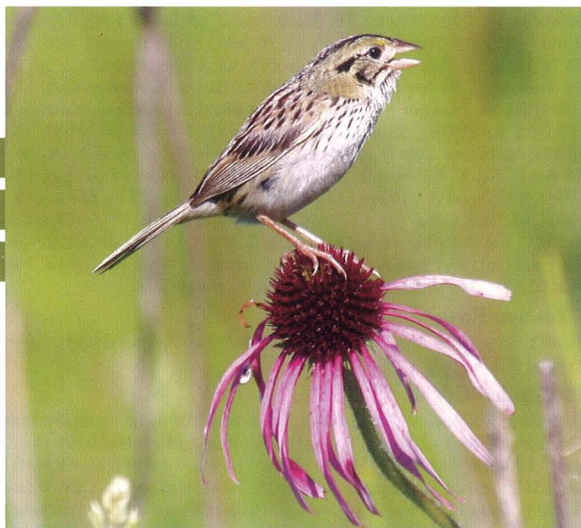

Henslow's Sparrow.
Nachusa Grasslands.
3 July 2010.
Photo by Mark Bowman.



Prairie Warbler.
Kankakee County. 10 June 2010.
Photo by John Longhenry.

Ruby-throated
Hummingbird
anting.
Camp Sagawau,
Palos Preserves,
Cook County.
13 August 2010.
Photo by Paul Dacko.

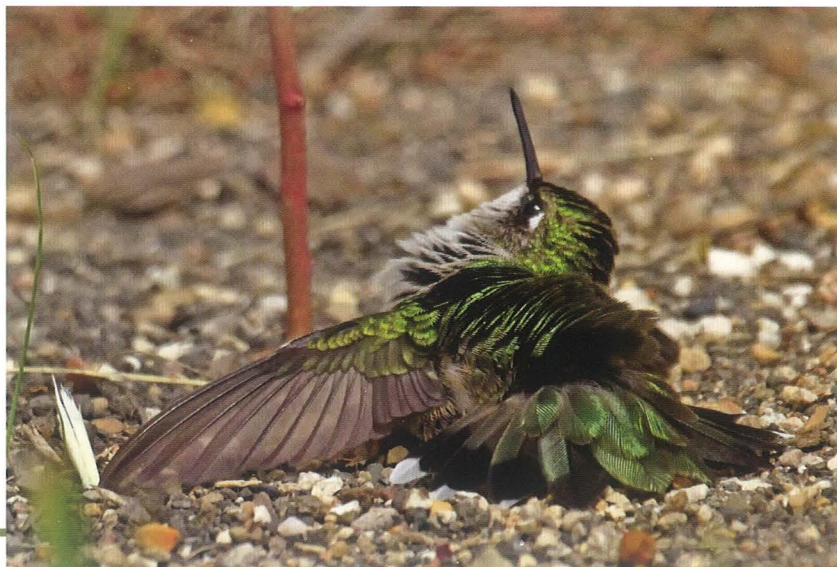



Scissor-tailed Flycatcher.
Belleville, St. Clair County.
25 June 2010.
Photo by Amar Ayyash.



Bobolink.
FermiLab, DuPage County.
3 July 2010.
Photo by Mark Bowman.

Female Bobolink.
Goose Lake Prairie State Natural
Area, Grundy County. 23 August 2010.
Photo by Jerry Diederich.



The summer birding season affords an opportunity to observe Illinois' grassland/open habitat avifauna displaying rich colors and interesting behaviors. Note the rare photo of a Ruby-throated Hummingbird spreading its wings on the ground to stimulate ants to emit secretions on the bird's body. In another photo, a Prairie Warbler perches on a red cedar, one of its favored nesting substrates. Also notice the subtle but beautiful colors of the female Bobolink, whose hues mimic the grasslands, and the Henslow's Sparrow perched atop a native prairie forb, the pale purple coneflower.

NEOTROPIC CORMORANT

LCal (Burnham Pra M & CWRP) (ad), 28 May – 1 Aug (WJM ph, APS, DFS, RDH, m.ob ph); Emiquon (ad alt plum), 29-31 Jul (GN ph, APS, KBR et al.); HL, 25 Jul (FRH). Same bird found by WMR in early May; CarlL-C, 17 Jun (DMK ph); There have been 24 reports (14 IORC accepted, 10 not voted on) of this species in Illinois (12 during the summer season), all accept 3 since 1992, at least one in each of the last five years, and at least one in 12 of the past 16 years. The species has been found at 5 locations in Illinois in multiple years, often in summer. Has this species bred in Illinois, or will it soon do so?

Double-crested Cormorant

Breeding: Woodruffl (Pool #13, MississippiR, Carroll Co) (106 nests, most w/lg yg), 28 Jun (SJD); RendL (84 nests), 23 May (LS). **MC:** 3000 & 400 (nesting colony), CarlL-F, 29 Jul & 21 Jun resp (DMK); 410, BraidwoodL, 20 Jul (JHH); 400 (nesting colony), RendL, 13 Jul (DMK, MSS); 300, Emiquon, 30 Jul (KAM); 200 (nesting colony), CarlL-C, 17 Jun (DMK); 120, Chau, 23 Jul (RGB, SNB); 80, HL, 5 Jun (KAM); 60, Chi (Lincoln Pk), 24 Jul (GAW); 30, Levee Rd (Monroe Co), 1 Jul (DMK). **Others:** Freeport (Nieman's Pond, Stephenson Co) (20), 12 Jul (AST); RollinsSav (9), 27 Jul (BJS); ECapeGir (20), 27 Jul (DMK); Levee Rd (Jackson Co) (8), 27 Jun (DMK); MermetL (27), 31 Jul (CAT).

ANHINGA

Breeding: LtBlkIsl (10 birds incl full grown juvs, nesting/roosting in same heron rookery where they nested in 2009), 4 Jul (MML) & up to 3 @ nearby CRSNA (Marshall Ridge Access), 15-31 Jul+ (MML, CAT, GN ph et al. ph).

American White Pelican

Breeding: Woodruffl (Pool #13, Mississippi R, Carroll Co) (167 nests, most w/small yg or empty, but also several groups totaling 100+ medium-sized chicks), 28 Jun (SJD). **MC:** 1000, Lacey Ditch (Waterford Twp, Fulton Co), 23 Jul (LLH); 425, Emiquon, 30 Jul (KAM); 300, Freeport (Nieman's Pond, Stephenson Co), 12 Jul (AST); 300, UMRNWR, 16 Jul (AST); 265, PecatonicaR (Stephenson Co), 22 Jul (DFS). "Likely the same flock roaming the PecatonicaR Valley all summer from Rockton to Freeport" (DTW); 210, Chau, 16 Jul (RGB, SNB); 200, TwoRivers, 18 Jun (DMK); 186, KLMSNA, 26 Jun (C&PD); 65, BraidwoodL, 1 Jul (SDB); 60, HennepinL, 27 Jun (BC). **Others:** McHenry L&D (McHenry Co), 5 Jun (MJB); COLSP (GrassL) (9 ad), 28 Jun-23 Jul (DRD), w/2 there 5 Jun (MJB); BakersL (Cook Co) (4), 14 Jun (CSF); Chi (2), 2 Jun (SJH); Hume Twp (Whiteside Co) (-); flew over I-88), 8 Jul (SDB); BigL (Brown Co), 20 Jul (TW, CDn); HL, 5-7 Jun (KAM, DMK); CarlL-C (4), 21 Jun (DMK); RendL (30), 29 Jul (DMK); Levee Rd (Jackson Co) (16), 3 Jun (DMK, MSS); CypressCrk (Bellrose Tract) (24), 14-22 Jun (MML); ECapeGir (45), 17 Jul (KAM, MSS).

American Bittern

GreenR, 2 Jul (CKM); LCal (Burnham Pra M), 16 Jun (SBB); GLPSNA (3), 10 Jul (SBB, OHM); PrRdg-J, 2 Jun (CLH); PrRdg-M, 16 Jun (CLH); HarrisL (Pinckneyville, Perry Co), 25 Jun (SDB).

Least Bittern

MC: 3, GreenR, 31 Jul (DTW, LGB); 3, BannerM, 4 Jul (JHH); 3 (calling @ 3 locations), HarrisL (Pinckneyville, Perry Co), 28 May (SDB); 2, Spring Bluff FP (Lake Co), 13 Jun (BJS, FRM); 2, Burnham Pra M (Cook Co), 9 Jun (CAT); 2, BeardstownM (Cass Co), 22 Jun (MJB); 2, MermetL, 13 Jun (DTW). **Others:** McGinnis, 10 Jun (DFS); Montrose (dead, possibly predated by Peregrine Falcon), 27 Jul (JMy); LCal (Indian RidgeM), 16 Jun (SBB); GLPSNA, 7 Jul (DRD); HennepinL, 27 Jun (BC); Coal City Wetlands (Grundy Co), 20 Jul (JHH); Mskota Sands (Kankakee Co), 12 Jun (JHH); PrRdg-J, 9 Jun (CLH); HL, 7 Jun (DMK); Logan (Franklin Co), early May-15 Jul (LS).

Great Blue Heron

Breeding: LCal (Indian Ridge M) (ad incubating on nest), 19 May (WJM et al.); LCal (Whitford Pond) (18 + nests [sp?], 2 active GBHE), 29 Jul (CAM fide WJM); Woodruffl (Pool #13, Mississippi R, Carroll Co) (4

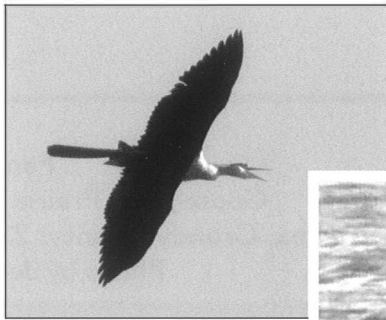

Anhinga. Cache River State Natural Area, Johnson County. 26 July 2010. Photo by Greg Neise.

Adult Neotropic Cormorant. Burnham Prairie Marsh, Burnham, Cook County. 6 June 2010.

Photo by Walter J. Marcisz.



nests w/lg yg), 28 Jun (SJD); Newcomb Twp (Champaign Co) (rookery along SangamonR @ Hazen Bridge w/~11-12 nests & 6 GBHE), 23 & 28 Mar (IGP & JOS resp); Salt ForkR rookery, ½ mile into Vermilion (27-28 nests all in 4 sycamores, some w/GBHE), 28 Mar (JOS); Heron CP (back at nests in rookery, 16 Mar (BGS), w/17 active nests, 6 Apr (JOS); Harry "Babe" Woodyard SNA (Vermilion Co) (86 nests in 16 trees), 23 Apr (fide JOS). **MC:** 263, AmnBot, 13 Jun (C&PD); 160, Sang, 25 Jul (HDB); 115, Calhoun, 10 Jun (TRE); 80, Levee Rd (Union Co), 27 Jun (DMK); 71 (many juv), McGinnis, 16 Jul (REF); 70, CRSNA, 4 Jul (MML); 60, RendL, 2 Jul (DMK); 60, Levee Rd (Jackson Co), 4 Jul (DMK, MSS); 56, Chau, 16 Jul (RGB, SNB); 40, TwoRivers, 18 & 22 Jun & 24 Jul (DMK, MSS); 40, ECapeGir, 27 Jul (DMK). **Others:** RollinsSav (9), 1 Aug (GAW, CLW); BraidwoodL (24), 28 Jul (JHH); Dudleyville (7), 5 Jun (DMK, MSS); CarlL-F (10), 26 Jun (DMK, MSS); CarlL-C (12), 20 Jul (DMK); Beaucoup (6), 6 Jun (DMK, MSS); HarrisL (Pinckneyville, Perry Co) (14 & 12), 28 May & 25 Jun (SDB).

Great Egret

Breeding: Woodruffl (Pool #13, Mississippi R, Carroll Co) (76 nests, most w/eggs or small yg), 28 Jun (SJD); LCal (Whitford Pond) (18 + nests [sp?], 3 active EGREG), 29 Jul (CAM fide WJM). **MC:** 397, AmnBot, 6 Jul (C&PD); 300, ECapeGir, 27 Jul (DMK); 200, RendL, 25 Jul (DMK); "hundreds", Lacey Ditch (Fulton Co) & Emiquon, 23 Jul (LLH); 185, Michael Wolff Mem. Wetlands (Johnson Co), 30 Jul (CAT); 178, Scott, 29 Jul (TRE); 165, Calhoun, 10 Jun (TRE); 150, Meredosia (Morgan Co), 20 Jul (TW, CDn); 120, Levee Rd (Jackson Co), 4 Jul (DMK); 100, BigL (Brown Co), 20 Jul (TW, CDn); 100, CRSNA, 4 Jul (MML); 60, Levee Rd (Union Co), 27 Jun (DMK); 51, Chau, 23 Jul (RGB, SNB). **Others:** Ridott (Stephenson) (5), 24 Jul (DTW); RollinsSav (15), 27 Jul (BJS); BigBend (32), 8 Jul (SDB); BraidwoodL (12), 29 Jun (JHH); Iroquois, 30 Jul (CAT); Sang (35), 5 Jul (HDB); Heron CP, 3 Jul (BL); HL (30), 23 Jul (DMK); CarlL-C (5), 20 Jul (DMK); Heron Pond NP (Johnson Co) (30), 15 Jul (DMK).

Snowy Egret

MC: 43, AmnBot, 26 Jun (C&PD); 12, ECapeGir, 17 Jul (KAM, MSS); 5, CypressCrk (Bellrose Tract), 16 Jun (MML); 6, TwoRivers, 24 Jul (DMK, MSS). **Other:** Sang (juv), 28 & 31 Jul (HDB).

Little Blue Heron

MC: 73 (53 ad, 20 imm), AmnBot, 5 Jul (C&PD); 40, Levee Rd (Jackson Co), 4 Jul (DMK); 36, Lenzburg (St. Clair Co), 22 Jul (TJD); 28, Sauguet M (St. Clair Co), 14 Jun (KAM); 20, TwoRivers, 24 Jul (DMK, MSS); 16, Cahokia Mounds SHS (St. Clair Co), 23 Jul (DMK); 15, CypressCrk (Bellrose Tract), 14 Jun (MML); 13 (imm), Emiquon, 22 Jul (KBR); 10, ECapeGir, 27 Jul (DMK). **Others:** LCal (Indian Ridge M) (ad), 15 Jun – 31 Jul (WJM, et al.); Mason (2 ad), 17 Jun (KBR); BigL (Brown Co) (5), 20 Jul (TW, CDn); Meredosia (Morgan Co) (5), 20 Jul (TW, CDn); Sang (2 juv), 19 Jul (HDB); HL (3), 12 Jun (CAT, TLK); RendL (Nason) (8), 25 Jul (TJD); CarlL-C, 20 Jul (DMK); Johnson (4), 31 Jul (CAT).

Cattle Egret

Breeding: Woodruffl (Pool #13, MississippiR, Carroll Co) (26 ad & 11 nests (8 w/1-3 eggs & 2, 2, & 3 yg + some courtship & nest building), 28 Jun (SJD). **MC:** 42, SauguetM (St. Clair Co), 14 Jun (KAM); 40, Levee Rd (Monroe Co), 23 Jun (DMK); 30, Cahokia Mounds SHS (St. Clair Co), 7 Jun (DMK); 19, O'Fallon (St. Clair Co), 20 Jul (KAM); 15, Madison, 7 Jun (KAM); 12, Levee Rd (Jackson Co), 4 Jul (DMK, MSS). **Others:** Wilmington Twp (Will Co) (3), 27 Jun (BT ph); Plainfield Twp (Will Co) (5), 20 Jun (DJS); Emiquon, 17 Jun (GN, APS); Sang (5), 24 Jun & (3), 27 Jun (HDB); BeardstownM (Cass Co), 22 Jun (MJB); TwoRivers (2), 22 Jun (DMK, MSS); ESTL (6), 20 Jul (DMK); Frank Holten SP (St. Clair Co) (3), 28 Jun (DMK, MSS); Smithton (3) & Smithton Twp (3) (St. Clair Co), 26 Jun (SDB), CarlL-C, 21 Jun (DMK); Levee Rd (Union Co) (3), 27 Jun (DMK); Johnson (4), 31 Jul (CAT).



Osprey on nest, Chicago Sanitary & Ship Canal, DuPage County. 30 April 2010. Photo by Walter J. Marcisz.

Black Vulture

Breeding: MRB (pr), 10 Jun & ad w/ juv, 22 Jun (C&PD). MC: 10, Vienna (Johnson Co), 27 Jul (DMK); 6, Cretaceous Hills NP (Pope Co), 5 Jul (DMK, TAM); 5, *Pope*, 12 Jun (CAT, TLK); 4, Heron Pond NP (Johnson Co), 15 Jul (DMK). **Others:** Prairie du Rocher (Randolph Co) (2), 21 Jul (DMK); Turkey Bluffs SF&WA (Randolph Co) (2), 4 Jul (DMK); *Johnson*, 30-31 Jul (CAT); Section 8 Wds NP (Pulaski Co), (2), 21 Jun (MML); *se Massac* (2), 10 Jul (DMK, MSS).

Turkey Vulture

Breeding: Springbrook Pra FP (DuPage Co) (2 downy chicks in same hollow tree as 2009), 6 Jun (JLS); Quincy Bay (Adams Co) (4 ad & 2 yg), 4 Jun (AGD); Fithian (Vermilion Co) (ad entering window in abandoned barn; likely attending nest), 22 Apr (JOS); MRB (2 young juvs in nest in large, abandoned, quarry airshaft within rocky bluff), 15 Jul (C&PD). MC: 61, Marissa (@ tower roost, St. Clair Co), 14 Jul (TUM); 60, Dudleyville, 5 Jun (DMK, MSS); 40, Two Rivers, 18 Jun (DMK); 40, CarlL (Bond Co), 26 Jun (DMK, MSS); 30, Grafton (Jersey Co), 22 Jun (DMK, MSS); 30, Levee Rd (Monroe Co), 16 Jun (DMK); 30, Vienna (Johnson Co), 3 Jun (DMK, MSS); 27, *Tazewell*, 1 Jul (TRE); 23, *Beaucoup*, 6 Jun (DMK, MSS); 20, Cretaceous Hills NP (Pope Co), 5 Jul (DMK, TAM); 20, *Jackson*, 12 Jun (KAM); 19, Freeport (Stephenson Co), 3 Jul (DTW); 19, ClearL (Mason Co), 2 Jul (RGB, SNB); 18, Logan (Franklin Co), 22 Jun (LS). **Others:** Wauconda (Lake Co) (23), 30 Jul (SDB). High number for this location; NoP, 16 Jun (GAW et al.); Shaumburg Rd Grasslands FP (Cook Co) (3), 9 Jul (ABA); *Pulaski* (14), 17 Jul (KAM, MSS); *Massac* (14), 31 Jul (CAT).

Osprey

Breeding: Fermi (inside the Ring) (Ad back at nest built last year on 2 Apr & pr 9 Apr, w/one incubating[?] 4 May & ad brooding one chick 24 Jun & ♂ adding material to nest & nestling present on 11 Jul) (PK); *DuPage* (ad incubating on nest atop tower where Chicago Sanitary &

White Ibis. St. Clair County. 23 July 2010. Photo by Bill Rudden.

Yellow-crowned Night-Heron. Riverside Park, Springfield. 30 July 2010. Photo by H. David Bohlen, Illinois State Museum.

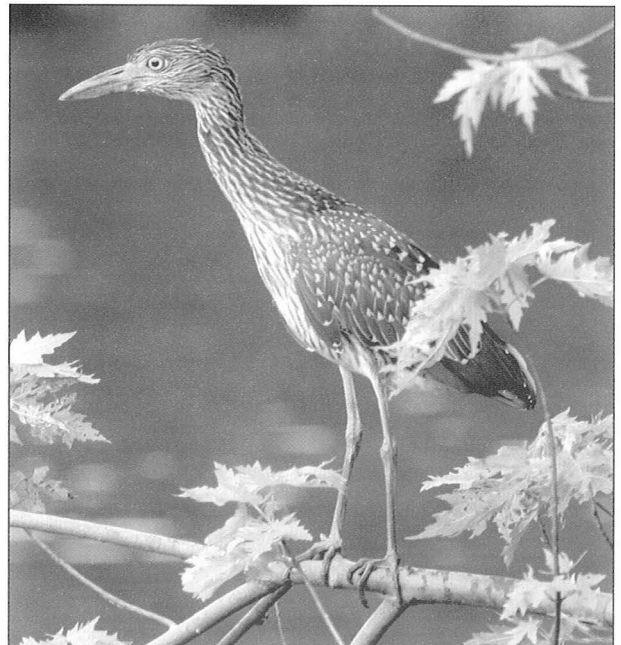

Green Heron

Breeding: NoP (ad @ nest w/3 nestlings in same tree as 2009), 20 Jun (JIN ph); Chi (So. Pond) (2 just fledged juv), 18 Jul (WJM, JIN); LCal (Heron Pond) (ad w/just fledged juv), 3 Jul (WJM). MC: 19, HarrisL (Pinckneyville, Perry Co), 25 Jun (SDB); 9, Jake Wolf Fish Hatchery (Mason Co), 2 Jun (RGB, SNB); 4, RollinsSav, 16 Jul (BJS); 4, Mskota Sands (Kankakee Co), 12 Jun (JHH); 4, Levee Rd (Monroe Co), 19&20 Jun (DMK, MSS); 4, ECapeGir, 27 Jul (DMK).

Black-crowned Night-Heron

Breeding: BakersL (Cook Co) (ad feeding 2 downy chicks), 14 Jun (CSF); Chi (So. Pond) (80+ nests w/nestlings & 5 ad, 30 juv, many birds on nests), 23 Jun-3 Jul & 24 Jul (JIN, m.ob. & GAW resp). Many from initial nesting attempt here had nests w/eggs (incl lg fetuses) destroyed by storm, 5 Jun, but many ads carrying sticks to re-build nests, for many hours on 7 Jun (EJM, JG). Juvs and nestlings still present 19 Aug. ; LCal (Heron Pond) (112 ad w/1 carrying nest material (WJM), w/minimum of 14 active nests (possibly ~ 50) (SBB, JIN) then & nestlings present in nests 3 Jul & recently fledged juvs, 26 Jul (WJM). MC: 14, NoP, 2 Jun (GAW et al.); 8 (ads), BakersL (Cook Co), 14 Jun (CSF); 6, ESTL, 3 Jul (DMK). **Others:** Mundelein (Lake Co) (ad & 3 juv), 27 Jun (TA); LaSalleL, 5 Jul (REF, KDF, UWG); BannerM (imm), 4 Jul (JHH); Chau (4), 18 Jun (RGB, SNB); Sang (ad), 26-27 (HDB); ESTL (3), 3 Jun & 13 Jul (KAM); HL (2), 7 & 12 Jun (DMK & CAT, TLK resp); Frank Holten SP (St. Clair Co), 28 Jun (DMK, MSS); *St. Clair* (3), 12 Jun (CAT, TLK); Levee Rd (Monroe Co), 3 & 4 Jul (CAT, TLK & DMK resp). **Note:** LCal (Indian Ridge M), apparently no nesting occurred @ this traditional breeding rookery location this year (WJM).

Yellow-crowned Night-Heron

Breeding: Granite City (Wilson Pk, Madison Co) (2 juv in nest), 16 Jun (DRD); Cahokia Mounds SHS (2 ad & 7 imm), 24 Jul (KAM); Heron Pond NP (Johnson Co) (ad on nest w/2 yg), 13 Jun (DTW, CLH, IOS); *Pulaski* (nest w/2-4 nestlings), 2 Jun (MML); Section 8 Wds NP (Pulaski Co) (4 active nests), 24 Jun (MML). MC: 8, Cahokia Mounds SHS (St. Clair Co), 26 Jul (DMK); 6, Section 8 Wds NP (Pulaski Co), 24 Jun (MML). **Others:** Sugar River FP (Winnebago Co) (ad), 1-25 Jul w/ad & juv 21 Aug (DTW); LCal (Heron Pond) (4 ad & 2), 17 & 3 & 5 Jun (RLS & AS & MF resp); LCal (Indian Ridge M) (ad), 15 Jun (WJM); Emiquon (Wilder Tract) (2 juv), 15 Jul (KBR); Sang (juv), 30 Jul (HDB ph); ESTL (2), 9 Jul (KAM); *Edwards*, 18 Jun (RES); ZeiglerL (Franklin Co), 10 Jun (LS); MermetL, 3 Jun (DMK, MSS).

WHITE IBIS

NBSO: Mitchie Rd, AmnBot (juv), 29 Jun-10 Jul (C&PD, DMK ph, KAM, m.ob. ph); Fountain (Monroe Co) (juv; red-billed), 21 Jul (DMK ph); Cahokia Mounds SHS (St. Clair Co) (2 juv), 23 Jul - 4 Aug (WMR, DMK ph, KAM, FRH et al.); Bay Crk (Pope Co) (imm), 17 Jul (CAT, APS, BAH).

Glossy Ibis

NBSO: Nw corner *Monroe/Sugar Loaf Twp* (St. Clair Co) (ad alt plum), 4 Jul (DMK).

White-faced Ibis

NBSO: Henry (Marshall Co) (ad alt plum), 7 Jun (MJB, DJM); Havana (SandL, Mason Co) (2 ad alt plum), 13-19 Jun (TL, DH).

Ibis sp

NBSO: Havana (SandL, Mason Co) (identified as 1st summer White-faced, w/2 ad of that sp), 13 Jun (TL); HL (red iris suggested White-faced), 31 Jul (FRH, KL); nw corner *Monroe/Sugar Loaf Twp* (St. Clair Co), 2-3 Jul (WMR et al.).

Mississippi Kite. Washington Park, Springfield. Sangamon County. 20 July 2010. Photo by H. David Bohlen, Illinois State Museum.

Mississippi Kite. Bloom School, Rockford, Winnebago County. July 2010. Photo by Mark Bowman.

Ship Canal meets Cal Sag Channel), 30 Apr (WJM); BergmanSl (J.J. Duffy FP, Cook Co) (pr @ nest w/3 yg), 14 Jun - 7 Jul (CBT); PowderhornL FP (Cook Co) (3 nestlings on new nest platform), 24 Jun, ad there 30 Mar w/pr there 2 Apr incl ad carrying nest material (CAM), & ad on nest 14 Jun & ♀ standing on nest w/tiny nestling 19 Jun, w/3 lg yg still in nest, 11 Jul & one juv still in nest 31 Jul (WJM); LCal (Cargill prop) (pr @ nest by 30 Mar on cell tower, incubating from 1 -19 May, initially w/ one nestling 14 -22 Jun, then no activity except ads @ nest). Pr of ads w/juv noted nearby (fide WJM); CarIL-C (pr @ nest; incubating 26 Jun), 17 Jun - 20 Jul (DMK, MSS); *Massac* (ad w/2 yg), 17 Jul (KAM, MSS). **Others:** GlenviewL (Cook Co), 23 Jun - 16 Jul (JPL); BraidwoodL, 28 Jul (JHH); Jake Wolf Fish Hatchery (Mason Co) (2), 2 Jul (RGB, SNB); HL, 5 Jun (KAM); Grassy Slough Pr (Johnson Co), 4 Jun (CLH); ECapeGir, 27 Jun & 17 Jul (DMK & KAM resp).

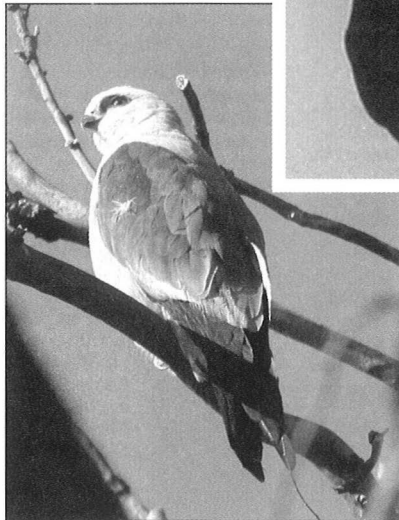

Mississippi Kite

Breeding: Rckfd (♂), 9 May, (♀), 13 May, pr, 30 May, w/3 ad M in colony area near Bloom School, in early Jun (DTW), w/2 nests & possibly 1-2 more nests in colony found 13 Aug (1st nest found)-5 Sept, w/3 juvs found as singles near nesting areas (LGB, DTW, MKR ph, mob ph). Pr feeding chick @ nest NE of Bloom School. Chick out of nest on 17 Aug, but still not quite fledged. Adults feeding chick in nearby bushes and trees 18- 22 Aug. 3rd year running for this new disjunct, northern nesting location.; *Johnson* (nest w/3 old nestlings), 17 Jul (MML); *Pulaski* (ad nestbuilding), 7 May, & feeding old nestling, 25 Jul (MML). **MC:** 22, ECapeGir, 12 Jun (KAM, IOS); 9 (incl 5 on 23 Jun), Rckfd (Bloom School area), 29 Aug (fide LGB, DTW); 6, Levee Rd (Jackson Co), 3 Jun (DMK, MSS); 6, Dogtoothl, 27 Jun (DMK); 5, *Pope*, 17 Jul (KAM, MSS). **NBSO:** *Sang* (2), 20 Jul (HDB ph); *Olney* (*Richland* Co) (ad ♀), 23 Jul (CLH). Observers 1st Richland Co record. **Others:** TwoRivers (2), 24 Jul (DMK, MSS); Swansea (St. Clair Co), 21 Jul (DMK); AmnBot, Sugar Loaf Twp (St. Clair Co), 5 Jul (EWW); Levee Rd (Monroe Co), 16 Jun - 21 Jul (DMK); Fountain Bluff (Jackson Co), 27 Jul (DMK); *Union*, 17 Jul (KAM, MSS); Michael Wolff Mem.

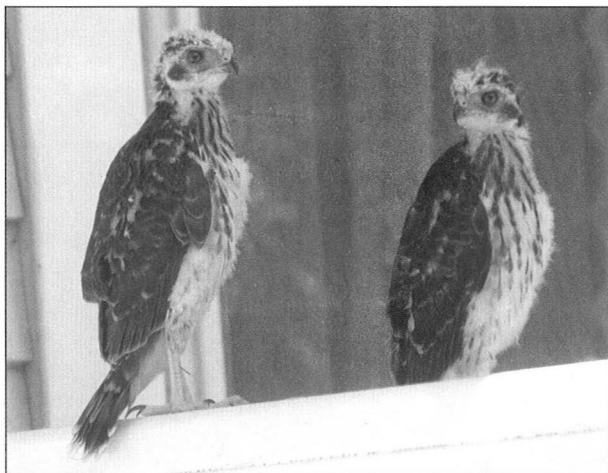

Wetlands (Johnson Co), 17 Jul (CAT, et al.); Heron Pond NP (Johnson Co), 17 & 27 Jul (KAM, MSS & DMK resp); Levee Rd (Alexander Co) (3), 3 Jun (DMK, MSS); Future City (Alexander Co) (2), 22 Jul (DJS); MermetL (2), 17 Jul (KAM, MSS).

Bald Eagle

Breeding: Durand (Winnebago Co) (pr feeding chicks @ nest), 1 May (DTW); COLSP (FoxeR pr @ nest w/ one lg, well-feathered yg), 20 May (SDB, SLD); Batavia (Mooseheart, Kane Co) (ad adding material to nest & incubating), 12 & 15 Mar resp, 1st yg fledged on 27 Jun, w/2 & 1 fledgling in nest tree 30 Jul & 5 Aug (DJS); Quincy Bay (Adams Co) (pr @ nest, 8 May-Jul, w/1 yg standing in nest 11 Jun) (AGD); Sang (4 nest locations w/ads, w/fledged juv @ Rt 29

bridge @ Sangamon R & @ Buckhardt on 19 & 27 Jun resp & 2 juv @ Marine Pt @ LSpfld on 19 Jul (HDB); Heron CP (ads seen thru period @ usual nesting area, incl ad carrying sticks for nest & fledged imms seen late in season) (BS, JR); *Monroe* (pr & 2 fledged yg), Jun/Jul (TUM); Clay City Twp (along Little Wabash R, Clay Co) (pr @ nest), 7 Jun (CLH); EForkL (nest w/ yg), Mar-Jun (CLH); HLCA (ad w/2 juv @ nest), 12 Jun (KAM, IOS). **MC:** 5 (ads), Dogtoothl, 27 Jul (DMK); 4 (3 ad, imm), Levee Rd (Monroe Co), 19 Jun (DMK). **Others:** MissPalis marina (ad), 4 Jul (KML, SN); Ridott (Stephenson Co) (3 juv), 19 Jul (DFS); Chi, 13 Jun (CAT); Cap Sauers (1st yr), 6 Jun (MF, WSS); BraidwoodL (1st yr & ad), 8 & 28 Jul resp (JHH); Whispering Willows Pk (Kankakee Co) (subad), 15 Jun (JHH); BannerM (ad), 4 Jul (JHH); ClearL (Mason Co) (ad @ nest), 18 Jun (RGB, SNB);

Chau (ad & imm), 18 Jun & 2 Jun, 23 Jul resp (RGB, SNB); TwoRivers (2 ad), 22 Jun (DMK, MSS); O'Fallon (St. Clair Co) (ad), 24 Jul (KAM); CarIL-F (imm & ad), 26 Jun & 20 Jul resp (DMK, MSS); CarIL-C (1-2 ads), 6 & 21 Jun (DMK, MSS); SantaFe (ad), 17 Jun (DMK); RendL (imm), 3 Jul (DMK, MSS); *Jackson*, 12 Jun (CAT); Towerl Chute (Jackson Co) (ad), 27 Jul (DMK); Levee Rd (Union Co), 3 Jun (DMK, MSS); *Johnson* (2), 17 Jul (CAT, KAM et al.); Miller City (Alexander Co) (ad, 2 imm), 12 Jun (KAM, IOS); ECapeGir (2 ad), 12 Jun (KAM, IOS); MermetL (2 ad), 17 Jul (KAM, MSS, CAT).

Northern Harrier

Mill Creek_ (3), 16 Jun (DTW); GreenR (♀), 5 Jun (fide VMK); Fermi, 24 Jun (PK); Chi (St. Casimir Cem) (♀/imm), 19 Jun (WJM); GLPSNA (2 & ♀), 7 & 10-11 Jul (DRD & SBB, OHM & Sl resp); Sang (♀), 4 Jun (HDB); PrRdg-J (♀), 26 Jul (CLH); West Salem (Edwards Co) (♀), 11 Jun (CLH); Belmont (Wabash Co) (♀), 21 Jul (CLH); *Wabash* (Amax prop) (♀), 24 Jul (CLH); Logan (Franklin Co), 5 Jun (LS); Frankfort Twp (Franklin Co), 2 Jul (LS).

Sharp-shinned Hawk

Freeburg (St. Clair Co) (ad), 14 Jun (TJD).

Cooper's Hawk

Breeding: Sannauk FP (DeKalb Co) (family group of 3), 4 Jul (DJS); Aurora (Kane Co) (2 recented fledged[?] yg, still w/down on head, perched on wicker chair in yard after storm), 24 Jun (SW ph); Springbrook Golf Course (DuPage Co) (building nest before leaf-out, ad on nest 4 Jun, w/2 yg fledged early Jul), Jun-7 Aug (JAS); Morris (Grundy Co) (3 juv bathing in residential drip pond), 25 Jul (JD ph); Urbana (Forestry) (pr cop), 27 Mar (CKA). **MC:** 4, RendL, 3 Jul (DMK, MSS); 3 (2 ad, juv), River Forest (Cook Co), 23 Jul (JSA). **Others:** *Winnebago*, 10 Jun (CAT); Deerfield (Lake Co) (all white albino), 1 Jul (AR); Elgin (Kane Co) (ad chasing RTHA), 10 Jun (SDB); Batavia (Kane Co), 7 Jul (KLD); Fermi, 9 Jul (PK); Thatcher Wds FP (Cook Co) (juv), 22 Jun (EG); Shaumburg Rd Grasslands FP (Cook Co), 9 Jul (ABA); Chi (Rosehill Cem), 5 Jun (MD); Sheridan (LaSalle Co), 18 Jun (SDB); Kankakee (Cobb Pk) (2 juv calling for food), 1 Aug (JHH); Jubilee College SP (Peoria Co), 24 Jul (CAT, TLK); RiverBend (pr), 18 Jun (CKA); MeadbrkPk, 24 Jun (CKA); CarIL-F, 26 Jun (DMK, MSS); CarIL-C, 21 Jun

Cooper's Hawk young. Aurora, Kane County. 25 June 2010. Photo by Sue Wagoner.



Adult King Rail. Goose Lake Prairie, Grundy County. 14 July 2010. Photo by Ari Shavit.

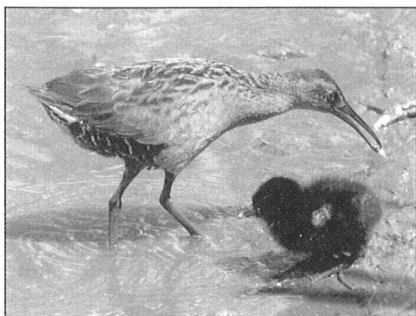

Virginia Rail and chick. Air Station Prairie, Glenview, Cook County. 20 July 2010. Photo by Nolan Lameka.

(DMK); Cahokia Mounds SHS (St. Clair Co), 24 Jul (KAM); New Athens (St. Clair Co) ad, several dates (birds?) between 10 Jun-18 Jul (TJD); SaugetM (St. Clair Co), 14 Jun (KAM); Fairview Heights (St. Clair Co), 20 Jul (TJD); Belleville (St. Clair Co) (ads @ 2 locations), 22 & 27 Jul (TJD); O'Fallon (St. Clair Co), 1 Jun (KAM); *Momroe*, 3 Jul (CAT, TLK); *Beaucoup_*, 6 Jun (DMK, MSS); *nw Perry*, 27 Jun (DMK); *Randolph*, 28 Jul (KAM); Levee Rd (Jackson Co), 27 Jun (DMK); Michael Wolff Mem. Wetlands (Johnson Co), 31 Jul (CAT); DogtoothI, 27 Jul (DMK); *Pulaski*, 21 Jun (MML).

Albino: *Lake/Cook Rd* (entirely white), 1 Jul (AR).

Red-shouldered Hawk

Breeding: Salt Crk Wds NP (Cook Co) (pr @ nest on 15 May, incubating [fide E&JH], w/ yg early Jul (DFS); HarrisL (Pinckneyville, Perry Co) (pr w/4 begging/calling fledged juvs), 25 Jun (SDB); *Johnson* (2-3 yg 2/near nesting site), 17 May (MML). **MC:** 7, Orient Btms (Franklin Co), 30 Jun (LS); 3, Michael Wolff Mem. Wetlands (Johnson Co), 31 Jul (CAT). **Others:** Rckfd (Bloom School) (imm), 6 Jun (DTW, AFS, RE); Fort Sheridan FP (Lake Co), 25 Jul (fide RC); KankakeePks (imm), 26 Jul (JHH ph); Danville (Vermilion Co), 12 Jun (PF); Levee Rd (Monroe Co) (2), 19 Jun (DMK); *MermertL*, 31 Jul (CAT).

Broad-winged Hawk

Breeding: Libertyville (Lake Co) (ad carrying food in suburban locale where pr attempted nesting in 2009), 24 Jun (EL); RockCut (juv calling, to be fed?), 27 Jul (DTW). **Others:** Kilbuck FP (Winnebago Co), 26 Jun (DTW); LowdMil, 10 Jul (DFS); SwallowCliff, 10 Jun (DFS); LCal (Indian RidgeM) (subad), 16 Jun (SBB); Sang (ad), 20 Jul (HDB ph); Ellis Grove (Randolph Co), 4 Jul (DMK); Pomona, 3 Jun (DMK, MSS).

Swainson's Hawk

McHenry (pr @ site on 11 Apr, w/one there 7 Aug), (ALM, RAM); *Kane* (ad @ nest on 11 Apr, but none noted in Aug) (ALM, RAM); Burlington Twp (Kane Co), 17 Jul (DJS). Same pr/location as above? **Note:** "1st year since we started monitoring Swainson's Hawks in 2002 that we have observed no fledged young" (ALM, RAM).

Red-tailed Hawk

Breeding: Fermi (nest w/2 nestlings), 12 May (PK); Tinley Crk Wetlands (Cook Co) (incubating/brooding ad), 5 May (WJM); LCal (HegewischM) (incubating ad), 27 Mar (WJM); LCal (Indian Ridge M) (ad on nest 7 Apr,

King Rail young. Middlefork Savanna, Lake County. 19 July 2010.

Photo by Nolan Lameka.



1 nestling in nest 1-19 May (WJM); CWRP (incubating ad), 4 Apr (WJM); Springbrook Golf Course (DuPage Co) (nest building began Oct 2009 w/2 yg fledging mid-May) (JAS); Farm Ridge Twp (LaSalle Co) (nest), 4 Apr (DJS); *se Woodford* ("new nest"), 15 Mar (MEF); LOWFP (ad on lopsided nest, later destroyed by storm), 24 Apr (CKA); MeadbrkPk (pr nestbuilding, never completed), 15 Mar & 7 Apr (CKA & BK); Heron CP (♀ on nest in heron rookery), 19 Mar (CKA), fledged 2 yg from 3 in nest initially (BS); *Vermilion* (ads incubating on 6 other nests), as of 6 Apr (JOS). **MC:** 10, CarIL-C, 14 Jul (DMK); 10, Levee Rd (Union Co), 27 Jun & 27 Jul (DMK); 6, Levee Rd (Monroe Co), 16 Jun & 1 Jul (DMK); 5, *Beaucoup_*, 6 Jun (DMK, MSS).

American Kestrel

Breeding: SFPK (4, fledged family), 30 Jul (DJS); O'Brien L&D (Cook Co) (family group of 4), 1 Aug (DJS); *e. Kankakee* (family group of 6), 1 Jul (JHH); Champaign (pr ads w/ yg heard/seen @ nest in ventilation access near top of office building where they have nested 3+ years), 21 & 26 May (SDB); New Athens (St. Clair Co) (30 yg in 8 nest boxes), 15-28 May (TUM). **MC:** 16, Levee Rd (Monroe Co), 1 Jul (DMK); 10, *Columbia_*, 13 Jun (KAM); 10, Marissa (St. Clair Co), 28 Jun (DMK, MSS); 10, Levee Rd (Union Co), 27 Jun (DMK); 8, *Jamestown_*, 7 Jun (DMK); 6, CarIL-C, 14 Jul (DMK); 6, *Johnson*, 17 Jul (KAM, MSS, CAT et al.).

Peregrine Falcon

Breeding: Savanna (Carroll Co) (pr w/4 yg in new nestbox w/camera), 3 Jun (USF&WS fide AST). Yg fledged by at least 12 Jul (AST); LCal (Henry Ford Bridges) (pr feeding fledged juv) late Jun (MHN ph fide WJM). **Others:** St. Charles Twp (Kane Co) (ad), 31 Jul (GAW); NoP (2), 9 Jun (GAW et al.); KankakeePks (ad), 29 Jul (JHH); Whispering Willows Pk (Kankakee Co), 29 Jul (JHH); Levee Rd (Monroe Co), 20 Jun (DMK, MSS).

BLACK RAIL

Havana (Mason Co) (calling), 24 Jun].

King Rail

Breeding: MidSav (ad w/5 juv), 19 Jul (GW, NL ph, BJS). **Others:** GLPSNA, 7-14 Jul (DRD, JD, SBB, AS ph); BannerM, 4 Jul (JHH); Bath Twp (Mason Co), 27 May - 20 Jun (KBR ph); PrRdg-M, 7 & 16 Jun (CLH, RES); PrRdg-J, 8 Jun & 26-28 Jul (CLH, RES).

Virginia Rail

Breeding: MidSav (ad w/4 chicks), 17 Jul (SI ph); Air Station Pra (Cook Co) (2 ad, 3 subad, & 4 chicks of 2 sizes), 20 Jul (JA); GLPSNA (downy chick), 10 Jul (SBB, OHM).

MC: 9, see above; 4 (ads @ 3 locations inside the Ring), Fermi, 15 Jun-2 Jul (SDB). **Others:** Spring Bluff FP (Lake Co) (2), 13 Jun (BJS, FRM); Lyman Wds FP (DuPage Co) (2&1), 15 & 28 Jun resp (SDB); CWRP, 4 Jun (WJM); **SandL (Mason Co)** (3 calling), 27 Jun (KBR). Rare anywhere outside far northern Illinois in the breeding season.

Sora

Breeding: CWRP (just fledged juv), 9 Jul, w/2 there 16 Jul (WJM, APS).
MC: 4 (ad), CWRP, 4 Jun (WJM). **Others:** Ridott (Stephenson Co), 19 Jul (DFS); *Mason*, 26 Jun (CAT, TLK); PrRdg-J, 28 Jul (RES).

Common Gallinule

Breeding: RollinsSav, 9 Jun (BJS); GreenR (3 ad & 5 chicks), 31 Jul (DTW); LCal (Hegewisch M) (pr w/6 just hatched yg), 10 Jul (MMC), then w/9 yg, 19 Jul (WJM); LCal (Deadstick Pond) (ad), 14 Jun (WJM), then brood of 5 there, Jul (AFS). **MC:** 8, see above. **Others:** McGinnis, 10 Jun (DFS); Coal City Wetlands (Grundy Co), 20 Jul (JHH ph); SandL (Mason Co) (3 ad), Jun - Aug (MHB, m.ob.); BeardstownM (Cass Co), 22 Jun (MJB); ECapeGir, 27 Jul (DMK).

American Coot

Breeding: GreenR (pr w/7 chicks), 31 Jul (DTW); Orland Grasslands (ad w/6 yg), 5 Jul (DKA, FRM); SandL (Mason Co) (4 ad & brood of yg), Jun - Aug (MHB & m.ob.). **MC:** 25, *Mason*, 18 Jun (CAT). **Others:** NoP, 2 & 9 Jun (GAW et al.); Coal City Wetlands (Kankakee Co) (2 & 3), 14 Jun & 20 Jul resp (JHH); RendL (2), 13 Jul (DMK, MSS); Levee Rd (Jackson Co), 27 Jun (DMK).

Sandhill Crane

Breeding: *Nw Winnebago* (pr w/nest & colt), 16 May (DTW); COLSP (pr w/ small colt), 14 May (JFx, SDB, SLD); Pine Dunes FP (Lake Co) (pr w/small colt), 14 May (JFx, SDB, SLD); *Whiteside & Carroll* (prs occupied small wetlands in both counties but no yg produced), season (fide RN); **Heron CP** (pr, 20 Apr, & pr incubating on nest 9 May & pr @ nest w/egg, 11 May & nest inundated by flood waters 18 May; 2nd nest, pr taking turns incubating @ nest 2-13 Jun, again inundated by heavy rain night of 13th, nest washed away 14 Jun; pr present thru at least 23 Nov) (BS ph, BL ph, RD m.ob.). 1st county nest & most southerly nesting attempt in Illinois in historic times. **MC:** 9, *nw Winnebago* (pr w/colt & 3 pr w/0 colts, probable nest failures), 16 May (DTW); 9, *Shirland* (Winnebago Co) (no chicks), 23 May (DTW); Nygren Wetlands (Winnebago Co) (pr feeding one colt & a CAGO gosling, which disappeared next day!), 28 May thru period (DTW). **Others:** UMRNWR (SpringL) (3 ad), 4 Jun (VMK et al.); LostMound (2 ad), 5 Jun (VMK et al.); LSummerset_ (pr), 15 Jun (DTW); Pecatonica (Winnebago) (2 ad), 24 Jul (DTW); w of Rckfd (3), 24 Jun (DTW); GLPSNA (pr), 7 Jul (DRD); Batavia (Kane Co) (color-banded yearling, banded in 2009 as a 6-week old colt at MidSav [Lake Co]), 16 Aug (KS ph).

American Golden-Plover

NBSO: Sang (basic plum), 25 Jun (HDB). Coming or going?; Miller City (Alexander Co) (ad in alt plum), 12 Jun (KAM).

Killdeer

Breeding: Round Lake Beach (Lake Co) (♀ on nest w/3 eggs), 10 Jun (JV); Grayslake (Lake Co) (♀ w/4 flightless chicks), 9 Jul (TLn); Lake



Arlington (Cook Co) (ad on nest w/4 eggs 24 Jun, fledged by 26 Jun) (JCB); *Dekalb* (pr w/2 downy chicks; Birch Rd sod farm), 28 Jul (DTW); Burnidge FP (Kane Co) (pr w/4 well-grown yg), 6 Jul (SDB); *Henry* (ad w/2 small chicks), 23 May (CKA). **MC:** 1700, Emiquon, 30 Jul (KAM); 500, RendL, 25 Jul (DMK, MSS); 200, DogtoothI, 27 Jun (DMK); 200, Levee Rd (Monroe Co), 25 Jun (DMK); 142, CWRP, 30 Jul (WJM, APS); 80, TwoRivers, 24 Jul (DMK, MSS); 71, Chau, 16 Jul (RGB, SNB); 56, Pembroke, 4 Jul (GAW); 53, Milford_, 19 Jun (SDB). **Others:** St. Morgan_ (40), 5 Jun (KAM), Columbia_ (46), 13 Jun (KAM); Beaucoup_ (44), 6 Jun (DMK, MSS).

Black-necked Stilt

Breeding: Bath Twp (Mason Co) (ad shielding 2 tiny chicks), 1 Jul (KBR); Sang (flooded bean field); 20 Jun & (pr nest building), 22 Jun, & (pr on nest), 23 Jun & (pr on nest & 2nd pr cop), 25 Jun & (1st pr still on nest), 7 Jul, then nest abandoned (when field dry) (HDB); PrRdg-M (distraction display), 1 Jun (CLH); ConnerL (pr), 6 Jun-11 Jul, (w/2 juv), 5-11 Jul (C&PD); Levee Rd (St. Clair Co) (2 nesting), 4 Jul (DMK); *Wabash* (Amax Coal prop) (8, incl 2 juv), 19 Jun (CLH, DJS); Levee Rd (Jackson Co) (2 nesting), 4 Jul (DMK); ECapeGir (29 ad w/10 juv), 27 Jul (DMK). **MC:** 45, Emiquon (Wilder Tract), 18 & 27 Jul (KBR); 39, ECapeGir, see above; 18, Emiquon (ThompsonL), 10 Jun (KBR); 12 (ad; record county high count), Sang, 23 Jun & 5, 3 Jul (HDB); 12 (6 pr) Bath Twp (Mason Co), 1 Jul ("present for several weeks") (KBR); 12, Levee Rd (Monroe Co), 29 Jun (DMK); 10, Levee Rd (Jackson Co), 3 Jun (DMK, MSS). **Others:** SandL (4), 17 Jun (DRD); HL (8), 5 Jun (KAM); Fountain Bluff (Jackson Co), 27 Jul (DMK); Levee Rd (Union Co) (2), 3 Jun (DMK, MSS); Miller City (Alexander Co) (4), 12 Jun (KAM); DogtoothI (2), 27 Jun (DMK).

Spotted Sandpiper

Breeding: Fermi (inside the Ring) (3/4 grown juv), 28 May, w/2nd set of chicks found in another location 20 Jun (PK); CWRP (3 broods incl 2 & 1 lg downy yg on 25 Jun & 1 lg downy yg on 23 Jul) (WJM). **MC:** 128, Jake Wolf Fish Hatchery (Mason Co), 16 Jul (RGB, SNB); 79 & 68 (ads & juvs), CWRP, 30 & 16 Jul (WJM, APS); 50, Emiquon (Wilder Tract), 22 Jul (KBR). **Others:** Lake-in-the-Hills (McHenry Co) (5), 5 Jul (KML); RollinsSav (3), 16 Jul (BJS); Elgin Shores FP (Kane Co), 6 Jul (SDB); Burnidge FP (Kane Co) (3, 2 ad), 6 Jul (SDB); Danada FP (DuPage Co) (3), 2 Jul (JC); GLPSNA (2), 9 Jul (JD); TwoRivers (6), 24 Jul (DMK, MSS); CarL-C (5), 20 Jul (DMK); MermetL (5), 27 Jul (DMK).

Upland Sandpiper

MC: 12, Valley Twp (Stark Co), 12-16 Jul (MHB, MJB). **Others:** LostMound (2), 5 Jun (EA, VMK et al.); Stillwell_ (2), 15 Jun (VMK); Waynesville_ (2), 22 Jun (VMK); Saybrook HA (McLean Co) (3), 8 Jun (MJW); Emiquon (Wilder Tract), 27 Jul (KBR); Sang, 19 Jul (HDB); PrRdg-M (2), 2-16 Jun (RES, CLH); PrRdg-J (3, 2 locations), 2-30 Jun (CLH, RES).

Marbled Godwit

NBSO: Sang (alt plum), 22-28 Jun (HDB ph). 1st Jun county record.

ICURLEW SANDPIPER

Emiquon, 10 Jul].

American Woodcock

Breeding: CBG (fledged juv killed @ window), 6 May (meaning nest must have been initiated no later than 1 Apr) (fide DEW, spec to FMNH). **Others:** Cook (IIT Campus) (dead), 22 Jun (**GAW); Midewin, 3 Jul (JB et al.); Maz/Braid, 30 Jun (SDB); Whispering Willows Pk (Kankakee Co), 15 Jun (JHH); MeadbrkPk (2), 3 Jul (CKA); WagonL NP (St. Clair Co), 24 Jun (SDB).

Wilson's Snipe

Breeding: PrRdg-J (ad w/3 yg), 17 May (CLH). **Others:** Otter Crk FP (Kane Co) (flushed from sedge meadow/marsh, flew low & re-landed. Breeding?), 4 Jun (SDB); GLPSNA, 7 Jul (DRD); SandL (Havana, Mason Co), 27 Jun (TW et al.). Breeding?; PrRdg-J (Zumbahlen Wetland), 8 Jun (CLH). Breeding?

Wilson's Phalarope

Emiquon (Wilder Tract) (4), 27 Jul (KBR); Bath Twp (Mason Co) (♂), 17 Jun, then pr 1 Jul (KBR). Breeding?

Laughing Gull

NBSO: Whispering Willows (Kankakee Co) (ad alt plum), 9 Jun (JHH ph, vid); Emiquon (ThompsonL), 10 Jun & (Wilder Tract), 27 Jul (imm) (KBR);

*Sandhill Crane and nest with eggs.
Heron County Park, Vermilion County. 14 May 2010.
Photo by David Weible.*



Juvenile American Woodcock. Carpenter Park, Springfield. 22 April 2010. Photo by H. David Bohlen, Illinois State Museum.

Sang (ad), 21 Jun (HDB); CarlL-C (ad), 25 Jul (DMK ph, MSS); Rendl (2nd summer), 2 & 7 Jul (DMK & CLH).

Franklin's Gull

NBSO: Montrose, 12 Jun (GAW ph); LaSalleL, 4-16 Jul (AAA ph, REF, MJB et al.); Emiquon (ThompsonL) (10), 10 Jun (KBR); PrRdg-M, 2 Jun (RES ph, CLH, JWW).

Bonaparte's Gull

NBSO: HGC (ad), 31 Jul (WJM, AFS, SBB); LaSalleL, 4 Jul (AAA ph).

Ring-billed Gull

Breeding: Wood Dale (DuPage Co) (nesting colony atop buildings began in earnest in May, but abandoned by Jun due to businesses playing of taped, loud, gull alarm calls) (ABA). **MC:** 3155, Chi (Navy Pier), 19 Jun (GAW); 800, CarlL-C, 20 Jul (DMK); 800, Rendl, 25 Jul (DMK, MSS); 720, BraidwoodL, 20 Jul (JHH); 150, Dresden CoolingL (Grundy Co), 1 Jul (SDB); 131, Jake Wolf Fish Hatchery (Mason Co), 23 Jul (RGB, SNB). **Others:** Chebanse (Iroquois Co), 26 Jun (SDB); Sang (juv), 30 Jun (HDB); HL, 16 Jul (KAM); ESTL, 28 Jul (KAM).

Herring Gull

Breeding: Chi (Dime Pier) (pr w/chick), 19 Jun (GAW). **MC:** 8, Chi (Navy Pier), 19 Jun (GAW). **NBSO:** Sang (imm), 13 Jun (HDB). **Others:** BraidwoodL (4), 20 Jul (JHH).

Lesser Black-backed Gull

NBSO: NPM (3rd summer), 15 Jun (EWW).

Glaucous Gull

NBSO: NPM (1st summer), 11 May-10 Jul (EWW).

Caspian Tern

Breeding: Chi (Jardine Water Plant) (25 plus 3 downy juv), 19 Jun (GAW). **MC:** 55 & 30, GLNTC, 1 Jul & 25 Jun resp (DRD, BSI); 52, BraidwoodL, 8 Jul, but 2-12 there, 9-29 Jun (JHH); 19 (see below); 10, Rendl, 13 Jul (DMK, MSS); 9, CarlL-C, 25 Jul (DMK, MSS). **NBSO:** Lake-in-the-Hills (McHenry Co) (5), 5 Jul (KML); LaSalleL (4&20), 23 Jun & 25 Jul resp (DJS); GLPSNA (2), 10 Jul (SBB, OHM); Midewin (2), 3 Jul (JB et al.); Emiquon (ThompsonL) (9), 10 Jun (KBR); Chau (3), 23 Jul (RGB, SNB); BigL (Brown Co), 20 Jul (CDn, TW); Sang, (19), 9 Jun, w/8, 21 Jun (HDB); Rendl (10), 7 Jul (CLH). **Others:** BakersL (Cook Co) (5), 14 Jun (CSF); Danada FP (DuPage Co) (2), 2 Jul (JC); Lyman Wds FP (DuPage Co), 7 Jun (SDB); Fermi (one inside the Ring), 2 Jul (SDB); Montrose (6), 12 Jun (GAW).



Common Tern

Breeding: GLNTC (25 ad, 6 nests & 15 eggs), 22 Jun, (but 30 ad, 12 nests & 28 eggs), 1 Jul & (all eggs gone, colony abandoned likely due to predation), 16 Jul (DRD, BSI). **MC:** 10, NPM, 15 Jun (EWW); 8 (& 5, 10 Jun), Emiquon (ThompsonL), 6 Jun (KBR).

ARCTIC TERN

NBSO: Emiquon (ThompsonL), 6 Jun].

Forster's Tern

MC: 30, Rendl, 29 Jul (DMK); 14, CarlL-C, 29 Jul (DMK). **NBSO:** Emiquon (ThompsonL) (5), 10 Jun (KBR); Chau (5), 16 Jul (RGB, SNB); HL (2), 16 Jul (KAM); Rendl (7), 7 Jul (CLH).

Least Tern

Breeding: BaldwinL (18, incl 2 seen flying w/minnows to probable nesting site), 25 Jun (SDB). Nesting colony present here for 10+ years.; Fountain Bluff (Jackson Co) (nesting colony), 3 Jun - 27 Jul (DMK, TAM, MSS); Miller City (Alexander Co) (14 nesting), 27 Jun (DMK). **MC:** 30, Fountain Bluff (Jackson Co), 27 Jun & 4 Jul (DMK); 23, Miller City (Alexander Co), 12 Jun (DTW, IOS); 8-19, *Wabash* (Amox Coal prop; ads & juvs), 19-24 Jul (CLH, RES); 18, see above; 14, see above. **Others:** Alton (Madison Co) (3), 16 Jun (DRD); HL (2), 10 Jul (FRH); PrRdg-M (Karl Bartel WS) (1st summer & 1st site record), 16 Jun (RES vid, CLH, JWW); Rendl (ad), 2 Jul (DMK); Gorham (Jackson Co) (2), 17 Jul (KAM, MSS); MermetL (ad), 3 Jun (DMK, MSS). **NBSO:** GLNTC (2), 9 Jul (DRD, BSI).

Black Tern

MC: 95, Emiquon (ThompsonL), 6 & 10 Jun (KBR); 40, HennepinL, 3 Jun (REF, KDF). **NBSO:** Annawan (Henry Co) (3), 6 Jun (TRE); Whispering Willows Pk (Kankakee Co) (8 ad, alt plum), 9 Jun (JHH); Sibley (Ford Co), 6 Jun (MJB, APS); SandL (Havana, Mason Co) (3), 27 Jun (TW et al.); ClearL (Mason Co), 2 Jul (RGB, SNB); Mud Sl (Pike Co) (2), 24 Jul (DMK, MSS); Sang (2 basic plum), 16 Jun & (alt plum), 18 Jun (HDB); CarlL-C, 25 Jul (DMK, MSS); Levee Rd (Monroe Co) (2), 21 Jul (DMK); Rendl (9), 25 Jul (DMK, MSS).

Rock Pigeon

MC: 200, ESTL, 25 Jun & 23 Jul (DMK); 140, Prairie Du Rocher (Randolph Co), 21 Jul (DMK); 100, DogtoothL, 27 Jul (DMK); 80, Levee Rd (Monroe Co), 1 Jul (DMK); 36, Dudleyville, 5 Jun (DMK, MSS); 32, Mومence sod farm (Kankakee Co), 25 Jul (JHH); 30, CarlL-F, 26 Jun (DMK, MSS); 30, Levee Rd (Monroe Co), 25 Jun (DMK); 14, NoP, 9 Jun (GAW et al.).

Eurasian Collared-Dove

MC: 18, Godley (Will Co), 28 Jul (JHH); 10, Stillwell, 15 Jun (VMK); 8, Frankfort Twp (Franklin Co), 2 Jul (LS); 8, CarlL-C, 17 Jun (DMK); 8, Levee Rd (Monroe Co), 1 Jul (DMK); 7, *Mason*, 26 Jun (CAT, TLK); 7, *Beaucoup*, 6 Jun (DMK, MSS); 6, *Macoupin*, 11 Jun (TRE); 6, McLeansboro (Hamilton Co), 5 Jul (DMK, TAM); 6, Levee Rd (Union Co), 27 Jun (DMK); 5, Kankakee (Grant Pk), 4 Jul (GAW ph). **Others:** *Stephenson* (3), 4 Jun (TRE); Genoa Twp (DeKalb Co) (2 locations), 25 Jul (KML); *Henry*



Franklin's Gull. LaSalle County. 4 July 2010. Photo by Amar Ayyash.

Franklin's Gull. Montrose Harbor, Cook County. 12 June 2010. Photo by Geoffrey Williamson.

(2), 6 Jun (TRE); Coal City Wetlands (Grundy Co) (2), 14 Jun (JHH); Aroma Park (Kankakee Co), 12 Jun (JHH); Milford (Iroquois Co) (2), 20 Jun (JR); *Menard*, 26 Jun (CAT, TLK); *Logan*, 18 Jun (CAT); *Pike & Pleasant Hill* (Pike Co), 11 Jun & 24 Jul (CAT, TLK & DMK, MSS resp); East Hardin (Greene Co), 22 Jun (DMK, MSS); *Jersey* (3), 11 Jun (TRE); *Montgomery* (3), 3 Jul (CAT, TLK); Kimmundy (Marion Co), 23 Jun (SDB); St. Morgan, 5 Jun (KAM); Dudleyville, 5 Jun (DMK, MSS); *Fayette*, 8 Jun (KAM); Jamestown, 4, 7 Jun (DMK); Columbia, 2, 13 Jun (KAM); *St. Clair* (2), 12 Jun (CAT, TLK); Hecker (Monroe Co), 26 Jun (SDB); RendL (2), 3 Jul (DMK, MSS); Ruma (4) & Red Bud (5) (Randolph Co), 12 Jun (KAM); Gorham (Jackson Co), 17 Jul (KAM, MSS); ECapeGir, 3 Jun & 17 Jul (DMK, MSS & KAM resp). **Note:** African Collared-Dove (*Streptopelia roseogrisea*), Levee Rd (Monroe Co), 29 Jun (DMK ph).

Mourning Dove

Breeding: Spfld (found 2 eggshells from hatched eggs), 28 Mar (RLJ); HarrisL (Pinckneyville, Perry Co) (ad incubating 2 eggs), 25 Jun (SDB). **MC:** 600 (staging in cut wheat), CarlL-C, 20 Jul (DMK); 400, DogtoothL, 27 Jul (DMK); 139, Hurst (Jackson Co), 20 Jul (LS); 97, Columbia, 13 Jun (KAM); 80, Levee Rd (Monroe Co), 29 Jun & 21 Jul (DMK); 74, Jamestown, 7 Jun (DMK); 65, Belleville (St. Clair Co), 12 Jul (TJD); 63, Belknap, 10 Jun (VMK); 58, Stillwell, 15 Jun (VMK); 58, Kell, 23 Jun (SDB); 57, Dudleyville, 5 Jun (DMK, MSS); 51, Fairbury, 3 Jun (VMK); 50, SaugetM (St. Clair Co), 14 Jun (KAM); 50, *Johnson*, 17 Jul (KAM, MSS); 48, BurntPrairie, 8 Jun (VMK); 47, St. Morgan, 5 Jun (KAM); 43, Waynesville, 22 Jun (VMK); 42, Athens, 1 Jul (VMK).

Monk Parakeet

Breeding: Skokie (2 @ cell tower nest), 5 Jun (DRD); Riverdale (Cook Co) (new cell tower nest), 26 Apr (WJM); Chi (2 @ cell tower nest @ 136th & Calhoun Ave), 8 May (SBB, WJM); LCal (WolfL (one 2 each of 2 nests), 10 Jun (WJM); Chi (2 @ new cell tower nest @ 111th & Spaulding Ave), 30 Jun (WJM); JP (4 @ nest), 22 Jul (JHH). **MC:** 56, Chi (Rainbow Beach), 22 Jul (DFS).

Black-billed Cuckoo

MC: 3, IBSP, 11 Jul (JSS). **Others:** York Twp (Carroll Co), 4 Jul (KML, SN); LowdMil, 19 Jun (REF m.ob.); Montrose (juv), 19-24 Jul (LGM); NoP, 16 Jun (GAW et al.); SwallowCliff, 1 Jun (WSS); McClaughry Springs FP (Cook Co), 4 Jun (AAA); LCal (HegewischM), 10 Jun (AAA); GLPSNA, 7 Jul (DRD); Schroeder WS (McLean Co), 2 Jun (MJW ph).

Yellow-billed Cuckoo

MC: 10, Orient Btms (Franklin Co), 21 Jul (LS); 9, WagonL NP (St. Clair Co), 29 May-24 Jun (SDB); 8, *Hamilton*, 16 Jul (LS); 8, Cretaceous Hills NP (Pope Co), 5 Jul (DMK, TAM); 6, Elmira Twp (Stark Co), 17 Jun (SDB); 6, ZeiglerL (Franklin Co), 14 Jul (LS, ASy); 5, Maz/Braid, 30 Jun (SDB). **Others:** Jamestown, 4, 7 Jun (DMK); HarrisL (Pinckneyville, Perry Co) (3), 28 May & 25 Jun (SDB); FerneClyffe (3), 21 Jun (SDB). **Notes:** "Very scarce – not reported at all on 7 of 10 personal BBS routes this year" (VMK). However, numerous reports of 1-2 birds throughout the state.

Barn Owl

Breeding: *Iroquois* (pr w/ yg), 13 Jun & 1 Jul thru period (JB, DK); PrRdg-M (pr w/7 juv), 17 Jul, but nesting 19 Mar-17 Jul (RES, CLH); Marissa (St. Clair Co) (pr w/3 fledged yg), Jun-Jul (TUM, et al.); Marissa (St. Clair Co) (pr w/ yg in dead tree), 7 Sept (TER). Same nest/pr as previous record? Breese (Clinton Co) (road kill), 1 Aug (**TER); Barnhill (Wayne Co) (ad w/7 juv), 13-18 Jun, (but 2 yg died, 1+ fledged) (**RES); e. of Cutler (Perry Co) (ad @ nest w/3 yg), 25 May (BLY); s. of Cutler (Perry Co) (pr @ nest w/1 yg), early Jun (BLY); Thompsonville (Franklin Co) (ad @ nest w/ 8 yg), 30 Jun (TER); *Hamilton*, 5 Jul (DMK, TAM); Dahlgren (Hamilton Co) (nest w/4 yg), 28 Oct (BLY); Equality (Gallatin Co) (pr w/3 yg), 8 Jul (BLY); Grand Tower Twp (Jackson Co) (ad @ nest in cliff), 26 Jul (BLY); Anna (Union Co) (ad @ nest w/2 yg), mid-Jun (BLY); Ware (Union Co) (nest w/7 eggs), 28 Sept (BLY); Wolf Lake (Union Co) (singles in 2 nearby barns, likely nesting), 7 May (SDB, PAM); White Hill (Johnson Co) (ad @ nest w/4 yg), 29 Jun (BLY); Belknap (Johnson Co) (pr @ nest), Jun (KT); *Johnson* (pr @ nest opening), 17 & 30 Jun (MML); *Johnson* (nest w/3-4 eggs on 19 May & old nestlings on 19 Jun, later fledged) (MML); *Pope*, 3 Jun (DMK, MSS);



Black-billed Cuckoo. Kenneth L. Schroeder Wildlife Sanctuary, McLean County. 2 June 2010. Photo by Matthew Winks.

Grantsburg (Pope Co) (nest w/2 yg), 30 Jun (BLY, TER, AM); Ullin (Pulaski Co) (pr @ nest w/3 yg), mid-Jul (BLY); CRSNA (Pulaski Co) (pr @ nest in bald cypress tree), 20 Jun (KT); e. *Massac* (ad @ nest w/2 yg), early Jun (BLY). **Note:** This is the most documented breeding records for this species in Illinois in historic times and is a direct result of IDNR biologists checking nesting boxes by them since the 1980's (see article this issue). We thank them for providing this information for the historic record. Also, taking note of the above Sept & Oct nesting records, active nests for this species have been found in Dec & Jan in Illinois, and this species is known to breed continuously, throughout the year when prey is plentiful.

Eastern Screech-Owl

CarlL-C (2), 17 Jun (DMK); FerneClyffe (2 locations), 21 Jun (SDB).

Great Horned Owl

Breeding: Clinton Twp (DeKalb Co) (ad on nest), 13&25 Mar (DJS); Fermi (ads on 2 nests by 14 Feb, & a 3rd found 10 Mar [2 inside the Ring], w/one nest abandoned & nests w/one & two nestlings by 14 Apr, w/nest w/2 fledged on 4 May & other nestling near fledging on 12 May) (PK); Springbrook Pra FP (DuPage Co) (3 active nests), 7 Mar (JLS); No. Crk Meadow FP (Cook Co) (ad & yg in nest on power transmission tower), 29 Mar (DG, WJM); LCal (Beaubien Wds FP) (lg yg in nest), 4 Apr (WJM); Ottawa Twp (LaSalle Co) (ad on nest), 23 Jan & 21 Feb (DJS); Nausay Twp (Kendall Co) (ad on nest), 14 Mar (DJS); Silver Springs SP (Kendall Co) (nestling), 12 Apr (DJS); GLPSNA (ad on nest), 18 Apr (JD); HeideckeL (Grundy Co) (juv), 1 Jul (SDB); KankakeePks (ad near nest), 19 Apr (JHH); Dunlap (Peoria Co) (pr w/2 juv), 1 May (TRE); Rogers Twp (Ford Co) (juv), 7 Apr (SDB); RiverBend (downy fledgling in fork of lg tree), 11&22 Apr (CKA). **MC:** 4, CarlL-F, 17 Jun (DMK). **Others:** Otherwise only scattered singles reported throughout the state.

Barred Owl

Breeding: Wright Wds FP (Lake Co) (ad w/juv), 4 Jul (LM). **MC:** 7, FerneClyffe, 21 Jun (SDB); 6, se *Woodford*, 2 Aug (MEF); 4, Jubilee College SP (Peoria Co), 24 Jul (CAT, TLK); 4, *Calhoun*, 10 Jun (TRE); 4, HarrisL (Pinckneyville, Perry Co), 25 Jun (SDB); 3, *Greene*, 9 Jun (TRE); 3, *Clay*, 13 Jun (CAT, TLK). **Others:** *Jo Daviess* (2), 16 Jul (TRE); Ryerson CA (Lake Co) (pr, likely nesting), 23 May (SDB); Nachusa (2), 16 Jun (ABH); RiverForest (Cook Co), 21 Jun (JSA); Dixon (Reynoldsville church camp), 7 Jun & 8 Jul (SDB); Elmira Twp (Stark Co), 17 Jun (SDB); Mackinaw SF&WA (Tazewell Co), 6 Jun (MEF, MJW); RiverBend (pr), 4 Mar (CKA); LOWFP (pr), 24 Mar (CKA); *Madison* (2), 26 Jun (TRE); *Bond* (2), 26 Jun (TRE); CarlL-F (2), 17 Jun (DMK); WagonL NP (St. Clair Co), 24 Jun (SDB); Ellis Grove (Randolph Co) (2), 26 Jun (SDB).

Short-eared Owl

Breeding: PrRdg-J (10 incl 4 ad & 6 fledged juvs), 15 Jun (JWW, RES, SSN). **Other:** PrRdg-J (2, one a roadkill), 2-21 Jun (**RES, CLH).

Common Nighthawk

MC: 7 (in 5 territories), DuQuoin (Perry Co), 25 Jun (SDB); 6, Belleville (St. Clair Co), 3 Jun (DMK, MSS); 4, O'Fallon (St. Clair Co), 1 Jun (KAM); 4, Breese (Clinton Co), 14 Jul (DMK). **Others:** Highland Park (Lake Co) (3), 11 Jul (DRD); Oak Park (Cook Co) (2), 16 Jun (JSA, DJA); River Forest (Cook Co) (2), Jun/Jul (JSA); Chi (N. Clark St.), 20 Jun & 31 Jul (GAW); Kewanee (Henry Co) (2), 8 Jul (SDB); Kankakee (2 locations), 18 Jul & 28 May-1 Aug (JHH); Bushnell (McDonough Co) (pr), Jun/Jul (LLH); Dudleyville, 3, 5 Jun (DMK, MSS); CarlL-C (2), 17 Jun (DMK); Okawville (Washington Co) (2), 24 Jun (SDB); Red Bud (Randolph Co) (2), 25 Jun (SDB); Metropolis (Massac Co) (2), 10 Jul (DMK, MSS).

Chuck-will's-widow

BRSF (Putney's Landing) (♂♂), 2 Jul (DJM); Hardin Twp (Pike Co) (2 ♂♂), 19 Jun (JF et al.); FerneClyffe (3), 21 Jun (SDB).

Eastern Whip-poor-will

MC: 20, BRSF, 2 Jul (PR); 6, GreenR, 5 Jun (VMK et al.); 6, Cretaceous Hills NP (Pope Co), 5 Jul (DMK, TAM); 5, PereMar, 9 Jun (TRE); 4, CarlL-C, 17 Jun (DMK).

Others: IBSP (South Unit) (2), 7 Jun (DRD); Nachusa, 29 Jun (ABH). Haines Twp (Marion Co), 23 Jun (SDB).

Chimney Swift

Breeding: Batavia (Kane Co) (pr feeding noisy nestling chicks in residential chimney), 17 Aug (KS). **MC:** 80, Belleville (St. Clair Co), 23 Jun (DMK); 65, Chi (Rainbow Beach), 22 Jul (DFS); 62, Kankakee, 1 Aug (JHH); 52, NoP, 14 Jul (GAW et al.); 50, O'Fallon (St. Clair Co), 20 Jul (KAM); 27, Dudleyville, 5 Jun (DMK, MSS); 26, St. Morgan, 5 Jun (KAM); 25, Troy (Madison Co), 10 Jul (KAM); 22, ESTL, 28 Jun (KAM); 20, CarlL-C, 21 Jun (DMK).

Ruby-throated Hummingbird

Breeding: Rckfd, ♀ @ nest w/2 eggs, 27 Jul then hatched on 8-9 Aug; fuzzy chicks w/pin feathers 22 Aug & fledged 29 Aug (DTW); Highland Park (Lake Co) (♀ on backyard nest), 20 May (KF ph); Wright Wds FP (Lake Co) (nest w/2 nestlings), 4 Jul (LM); Urbana (♀ feeding newly hatched yg), 24 Jun (D&BR ph). **MC:** 167, Fults (backyard feeders, Monroe Co), 28 Jul (C&PD); 143 (113 newly banded, 23 returns), e. Adams, 10 Jul (VMK); 122 (102 newly banded, 20 returns), no. Calhoun, 26 Jul (VMK); 90 (newly banded), ne. Coles, 31 Jul (VMK); 89 (85 newly banded, 4 returns), w. Bond, 30 Jul (VMK); 76, Valmeyer (Monroe Co), 23 Jul (VMK); 73 (60 newly banded, 13 returns), w. Brown, 14 Jun (VMK); 60 (banded), e. Kellersville (Brown Co), 14 Jun (VMK); 56 (42 newly banded, 14 returns), w. Fulton, 7 Jul (VMK); 50 (at feeders), West Frankfort (Franklin Co), 19 Jul (LS). **Others:** Lake Arlington (Cook Co) (♂), Jun-25 Jul (JCB); River Forest (Cook Co) (4, 2 ad, 2 juv), 2 Aug (JSA); Dixon (Reynoldsville church camp) (2), 7 Jun (SDB); Table Grove (Fulton Co) (3), 20 Jun (KAM); St. Morgan, (3), 5 Jun (KAM); TwoRivers (4), 24 Jul (DMK, MSS); Otter Crk Twp (Jersey Co) (8), 22 Jun (DMK, MSS); Dudleyville, (8), 5 Jun (DMK, MSS); CarlL-F (4), 26 Jun (DMK, MSS); CarlL-C (4), 20 Jul (DMK); Heron Pond NP (Johnson Co) (4), 27 Jul (DMK); Johnson (5), 17 Jul (KAM, MSS); Cretaceous Hills NP (Pope Co) (4), 10 Jul (DMK, MSS); Massac (12), 17 Jul (CAT, et al.). **Notes:** Of the above banded birds, "there were considerably more hummingbirds present than captured". Also, there was unusual distribution this summer – some people that normally have "hundreds" of birds (such as PS in *Unton*, NR in *Monroe* and JM in *Moultrie*) had extremely low numbers, some had "normal" numbers, while others had "above normal" numbers (such as DK in Brown and MH in *Menard*) (VMK).

Belted Kingfisher

MC: 12, TwoRivers, 24 Jul (DMK, MSS); 4, Jake Wolf Fish Hatchery (Mason Co), 16 Jul (RGB, SNB); 4, Dogtooth, 27 Jul (DMK). **Note:** Numerous reports of 1-2 birds throughout the state.

Red-headed Woodpecker

Breeding: Pecatonica (Winnebago Co) (ad w/3 imm), 24-31 Jul (DTW); Highland Park (Lake Co) (pr w/juv), 6 Aug (DRD); Algonquin (Kane Co) (pr w/2 fledglings near nest cavity in backyard), 9 Jul (CD ph); Heron CP (pr feeding 3 juv white grubs [?] & acorn meats), 4 Sept (CKA). **MC:** 14, Washington, 10 Jul (TRE); 12 (10 ad, 2 juv), Fort Sheridan FP (Lake Co), 25 Jul (DRD); 12, Mskota Sands (Kankakee Co), 12 Jun (JHH); 11, e. Kankakee, 17 Jun (DFS); 7, WagonL NP (St. Clair Co), 24 Jun (SDB); 5, Elmira Twp (Stark Co), 9 Jul (SDB). **Others:** FoxL (Lake Co) (4 juv), 23 Jul (DRD); Volo Bog SNA (Lake Co), 20 Jul (ND); BigBend (2), 8 Jul (SDB); Plum Crk FP (Will Co), 25 Jul (MMC, JCs); KRSP (Will Co) (3), 26 May (JHH); Aroma FP (Kankakee Co) (4), 29 Jul (JHH); Pembroke (4), 4 Jul (GAW); TwoRivers, 22 Jun & 24 Jul (DMK, MSS); Columbia (4), 13 Jun (KAM); Dudleyville (2), 5 Jun (DMK, MSS); Knobloch Wds (St. Clair Co) (2), 28 Jun (DMK); Germantown (Clinton Co), 21 Jun (DMK); Levee Rd (Monroe Co) (2), 23 Jun (DMK); BurntPrairie (3), 8 Jun (VMK);



Ruby-throated Hummingbird on nest. Highland Park, Lake County. 20 May 2010. Photo by Karen Franks.



Juvenile Red-headed Woodpecker. Algonquin backyard, Kane County. 9 July 2010. Photo by Claire Dassay.

Pulaski (3), 11 Jun (VMK). **Note:** "Not recorded at all on 7 of 10 of my BBS routes this year" (VMK).

Red-bellied Woodpecker

Breeding: Shaumburg Rd Grasslands FP (Cook Co) (pr w/juv), 9 Jul (ABA); LOWFP (♀ w/food @ nest cavity), 1 Aug (CKA). **MC:** 21, Columbia, 13 Jun (KAM); 21, Dudleyville, 5 Jun (DMK, MSS); 17, Elmira Twp (Stark Co), 17 Jun (SDB); 17, Athens, 1 Jul (VMK); 17, BeaverdamL, 9 Jun (VMK); 16, Palos, 10 Jun (DFS); 16, Belknap, 10 Jun (VMK); 16, Pulaski, 11 Jun (VMK).

Yellow-bellied Sapsucker

LostMound, 5 Jun (VMK et al.).

Downy Woodpecker

Breeding: Anna Page Pk, Rckfd (pr feeding yg @ nest), 31 May (DTW); Ryerson CA (Lake Co) (ad feeding yg in nest cavity), 23 May (SDB); Nachusa (pr feeding yg @ nest), 5 Jun (DTW); NoP (ad @ nest hole 2 May, carrying food to yg 2 & 16 Jun & fecal sac 2 Jun, but nest tree later destroyed in storm) (JIN, GAW ph, et al.); LCal (Deadstick Pond) (ad at nest w/1+ yg), 14 Jun (WJM). **MC:** 35, Palos, 10 Jun (DFS); 13, Lyman Wds FP (DuPage Co), 28 Jun (SDB); 12 (3 pr & 6 juv), River Forest (backyard; Cook Co), 7 Jun (JSA); 10, Elmira Twp (Stark Co), 17 Jun – 9 Jul (SDB); 7, KRSP (Will Co), 26 May (JHH).

Hairy Woodpecker

Breeding: IBSP (nest w/yg), 5 Jun (EWW); River Forest (backyard; Cook Co) (pr feeding 2 juv), 27 Jun-4 Jul (JSA); Salt Crk NP (Cook Co) (2 nests w/lg yg being fed by ads), 23 May (DFS). **MC:** 5, LowdMil, 10 Jul (DFS).

Northern Flicker

MC: 9, Shaumburg Rd Grasslands FP (Cook Co) (incl pr w/juv), 9 Jul (ABA); 7, Elmira Twp (Stark Co), 9 Jul (SDB); 6, Mskota Sands (Kankakee Co), 12 Jun (JHH); 5, Fermi (inside the Ring), 15-16 Jun (SDB); 5, KankakeePks, 2 Jun – 28 Jul (JHH).

Pileated Woodpecker

MC: 7, BeaverdamL, 9 Jun (VMK); 6, Orient Btms (Franklin Co), 21 Jun (LS); 5, RendL, 20 Jun (LS). **Others:** KRSP (Will Co) (2), 26 May (JHH); Mackinaw SF&WA (Tazewell Co), 6 Jun (MEF, MJW).

Eastern Wood-Pewee

Breeding: Christopher Res (Franklin Co) (Ad feeding 3 yg), 9 Jul (LS). **MC:** 49, Palos, 10 Jun (DFS); 30, Cretaceous Hills NP (Pope Co), 5 Jul (DMK, TAM); 29, LowdMil, 10 Jul (DFS); 16, Mackinaw SF&WA (Tazewell Co), 6 Jun (MEF, MJW); 14, Dudleyville, 5 Jun (DMK, MSS); 11, Columbia, 13 Jun (KAM); 10, PereMar, 22 Jun (DMK, MSS); 9, Kell, 23 Jun (SDB).

Acadian Flycatcher

Breeding: Dixon (Lowell Pk) (pr feeding 1+ yg @ nest & other ♀s incubating), 26 Jun (DTW); Dixon (Reynoldswood church camp) (♀ incubating 3 ACFL eggs), 11 Jun (SDB); Johnson, Pulaski, & Union (269 nests found & monitored for bird research), May-Jul (MML et al.). **MC:** 20, Cretaceous Hills NP (Pope Co), 5 Jul (DMK, TAM); 14, Orient Btms (Franklin Co), 30 Jun (LS); 12, PereMar, 22 Jun (DMK, MSS); 11, Mackinaw SF&WA (Tazewell Co), 6 Jun (MEF, MJW); 10, Dixon (Lowell Pk), 26 Jun (DTW); 7 (4♂), Dixon (Reynoldsville church camp), 7 Jun-8 Jul (SDB); 5, LowdMil, 10 Jul (DFS). **Others:** Lake Le-Aqua-Na SP (Stephenson Co), 19 Jul (DFS); Sugar River FP & RockCut (2) (Winnebago Co), 6 Jun (DTW); IBSP (♂), 5 Jun (EWW); Franklin Crk SNA (Lee Co), 19 Jun (GN, JRRS, RLS); (Campton FP (Kane Co) (♂♂), 7-18 Jun (ABH, JJD); Bliss Wds FP (Kane Co) (4 territories), 6 Jun (SAC); Les Arends FP (Kane Co) (♂♂), 6 Jun (CLC); McCloughry Springs FP (Cook Co) (♂♂), 4 & 13 Jun (AAA &

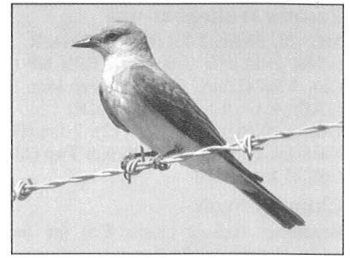

Western Kingbird. Belleville, St. Clair County. 25 June 2010. Photo by Amar Ayyash.

Western Kingbirds. Granite City, Madison County. 10 July 2010. Photos by John Longhenry.

JIN resp); MomenceWet (3), 16 Jun & 17 Jul (JHH & DFS resp); KRSP, 26 May-1 Jun (JHH); Ford, 6 Jun (MJB, APS).

Alder Flycatcher

Lakewood FP (Lake Co), 19 Jun (EL); Nachusa (♂♂), 10 & 16 Jun (ABH).

Willow Flycatcher

Breeding: EvergreenL (McLean Co) (pr @ nest w/3 nestlings), 12 Jul (MJW). **MC:** 14 (11♂♂), Fermi (inside the Ring), 15 Jun-2 Jul (SDB); 10 (8♂♂), Otter Crk FP (Kane Co), 10 Jun (SDB); 10, Mlr Mdw, 20 Jun (JSA); 7 (5♂♂), CWRP, 4 Jun (WJM); 6 (♂), Maz/Braid (Grundy Co), 4 Jun-1 Jul (SDB). **Others:** Montrose, 12 Jun (GAW); Nachusa (4), Jun/Jul (ABH); Campton FP (Kane Co) (3♂♂), Jun (ABH); Sheridan (LaSalle Co) (2♂), 7 Jun (SDB); Maz/Braid (2♂♂), 4 Jun (SDB); Mskota Sands (Kankakee Co) (3), 12 Jun (JHH); Jamestown_ (3), 7 Jun (DMK).

Least Flycatcher

IBSP (Sand Pond), 15 Jun (EWW); Lakewood FP (Lake Co), 19 Jun (EL); LowdMil, 10 Jul (DFS); Fermi (inside the Ring) (♂♂), 15 Jun (SDB); Montrose (Cook Co), 30 Jul (EG); Thatcher Wds FP (Cook Co), 22 Jun (EG); Salt Crk Wds FP (Cook Co), 11 Jul (DFS); LCal (HegewischM) (♂♂), 3 Jul (AS); GLPSNA, 10 Jul (SBB, OHM); Sang (ad), 18 Jul (HDB).

Eastern Phoebe

Breeding: Sugar River FP (Winnebago Co) (pr feeding fledged chick), 16 May (DTW, BCW); Rekd (pr fledged 5 yg @ 1st nest, then returned and built a 2nd nest on same platform & laid 2nd clutch starting 6 Jun, hatching 4 yg, 2 of which died due to mite infestation on 4 Jul, w/2 chicks surviving & fledging after a dusting w/ flea powder (DTW, BCW); Ryerson CA (Lake Co) (♀ @ nest w/2 eggs), 30 Apr (SDB); MeadbrkPk (nestbuilding, later failed), 13 Apr (CKA); MeadbrkPk (ad feeding yg @ nest), 3 Jul (CKA); LOWFP (♀ @ nest), 24 Apr (CKA); Johnson (nest w/2 eggs), 19 Jun, fledged on 12 Jul (MML). **MC:** 16, Stephenson, 19 Jul (DFS); 10, New Athens (St. Clair Co), 28 Jun (DMK, MSS); 7, Columbia_, 13 Jun (KAM); 7, Dudleyville_, 5 Jun (DMK, MSS); 6, Otter Crk Twp (Jersey Co), 22 Jun (DMK, MSS); 6, St. Morgan_, 5 Jun (KAM); 6, CarlL-C, 17 Jun (DMK); 5, Jubilee College SP (Peoria Co), 24 Jul (CAT, TLK); 4, CampPoint_, 14 Jun (VMK).

Great Crested Flycatcher

Breeding: LOWFP (pr, one carrying nest material), 1 Jun (CKA); Union (nest cavity w/4 eggs), 9 Jun (MML). **MC:** 16, WagonL NP (St.

Willow Flycatcher in nest. Evergreen Lake, McLean County. 12 June 2010. Photo by Matthew Winks.



Clair Co), 29 May-24 Jun (SDB); 14, Palos, 10 Jun (DFS); 9, Salt Crk Wds NP (Cook Co), 11 Jul (DFS); 9, BurntPrairie_, 8 Jun (VMK); 8, Mskota Sands (Kankakee Co) 12 Jun (JHH); 7, Dixon (Reynoldsville church camp), 11 Jun (SDB); 7, Belknap_, 10 Jun (VMK); 6, Mackinaw SF&WA (Tazewell Co), 6 Jun (MEF, MJW); 6, Otter Crk Twp (Jersey Co), 22 Jun (DMK, MSS); 6, CarlL-C, 17 Jun (DMK); 6, HarrisL (Pinckneyville, Perry Co), 28 May (SDB); 5, Kell_, 23 Jun (SDB); 5, Dudleyville_, 5 Jun (DMK, MSS); 5, Pulaski_, 11 Jun (VMK).

Western Kingbird

Breeding: Granite City (Madison Co) (nest on pole w/transformer w/ pr feeding 3 yg, 28 May - 4 Jul (PAM & EG, JSA m.ob.); Granite City (Madison Co) (2 nests), 12 Jun (FRH), w/ pr feeding fledgling @ 1 nest, 10 Jul (JL); ESTL (nest building), 7 Jun & (pr w/3 yg), 20-23 Jul (DMK ph). **Others:** New Milford (Winnebago Co), 9 Jun (TL, LGB, DTW, et al.), originally located 16 May by TL; Quincy (Adams Co) (2), 26 Jun & 30 Jun - 16 Jul (JF, ARn, PR); Hoyleton Twp (Washington Co) (♂), 10 Jul (TRE).

Eastern Kingbird

Breeding: RockCut (pr feeding 3 juv), 18 Aug (DTW); CWRP (nest), 4 Jun (WJM); Shaumburg Rd Grasslands FP (Cook Co) (2 pr w/one pr feeding juv), 9 Jul (ABA); Messenger Wds NP (Will Co) (pr going to nest), 7 Jun (SDB); Maz/Braid (Grundy Co) (pr @ nest w/2 EAKI eggs), 1 Jul (SDB); LOWFP (ad carrying nest material), 1 Jun (CKA); LOWFP (ad on nest 15 & 20 Jun, later abandoned & lopsided) (CKA); RiverBend (nest 25 Jun, w/ad feeding 3 nestlings 4 Jul & fledged by 9 Jul) (EJC, CKA). **MC:** 12, TwoRivers, 24 Jul (DMK, MSS); 12, CarlL-C, 17 Jun (DMK); 10, LostMound, 5 Jun (VMK); 10, Pembroke, 17 Jul (DFS); 10, CarlL-F, 26 Jun (DMK, MSS); 10, New Athens (St. Clair Co), 28 Jun (DMK, MSS); 10, Levee Rd (Monroe Co), 25 Jun (DMK); 10, Levee Rd (Union Co), 27 Jun (DMK); 10, Dogtoothl, 27 Jul (DMK); 8, Fort Sheridan FP (Lake Co), 25 Jul (RC et al.); 7, BraidwoodL (Will Co) 12 & 28 Jul (JHH); 7, Kell_, 23 Jun (SDB); 7, Columbia_, 13 Jun (KAM); 7, Dudleyville_, 5 Jun (DMK, MSS); 7, Perry, 17 Jul (KAM, MSS).

Scissor-tailed Flycatcher

Breeding: Belleville (St. Clair Co) (♀ carrying nest material to nest, 22-26 Jun & present thru 18 Jul) (TUM, DMK ph, TJD, m.ob. ph). Still no incubation on 10 Jul, w/♀ still adding material to nest (JL). **Others:** Emiquon (ThompsonL) (♂), 3 Jun (KBR). Observer's 1st county record; AmnBot, 25 Jun (DMK ph); Cypress Crk NWR (Hogans Btms, Union Co) (♀), 22 Jun (DWE, MML ph).

Loggerhead Shrike

Breeding: LostMound (family w/4 fledglings), 5 Jun (EA, VMK et al.); PrRdg-J (Galbreath Tract) (4 yg), 15 Jun (CLH). **MC:** 27 (incl 2 prs & brood of 4 yg), in 7 se Illinois counties (Clay, Edwards, Jasper; Johnson, Marion, Richland, &

White-eyed Vireo.
Will County. 2 June 2010.
Photo by Amar Ayyash.



Wayne, 3 Jun- 1 Aug (CLH); 5, PrRdg-J, 15 Jun (JWW, RES, SSn). **Others:** Midewin, 19 Jun (JB et al.); Sandridge Rd (Clinton Co), 26 Jun - 20 Jul (DMK, MSS); Logan (Franklin Co), 24 Jun (LS); Levee Rd (Union Co), 27 Jun (DMK ph); *Pulaski*, 21 Jun (MML).

White-eyed Vireo

Breeding: *Johnson* (nest w/2 eggs), 14 May, fledged 6 Jun (MML). **MC:** 12, Cretaceous Hills NP (Pope Co), 5 Jul (DMK, TAM); 7, BeaverdamL, 9 Jun (VMK); 7, Belknap, 10 Jun (VMK); 7, Pulaski, 11 Jun (VMK); 6, Otter Crk Twp (Jersey Co), 22 Jun (DMK, MSS); 6, New Athens (St. Clair Co), 28 Jun (DMK, MSS).

Others: RockCut, 6 Jun (DTW); Grant Wds (No.) FP (Lake Co) (♂♂), 10 Jun (ASL ph); John J. Duffy FP (Cook Co) (2), 5 Jun (RLS); Country Lane Wds FP (Cook Co) (♂♂), 5 Jun (RLS); Hickory Crk Wds Pr (Will Co) (4♂♂), 2 Jun (AAA); BraidwoodL, 14 Jun (JHH); Maz/Braid (1 & 2♂♂), 4 & 30 Jun resp (SDB); Masonia Lks (Kankakee Co), 12-20 Jul (JHH); Mackinaw SF&WA (Tazewell Co) (2), 6 Jun (MEF, MJW); RiverBend (♂♂), 7 May-2 Jul (CKA).

Bell's Vireo

MC: 8, Frankfort Twp (Franklin Co), 2 Jul (LS); 6, BraidwoodL, 14 Jun (JHH); 6 (♂♂), Kell, 23 Jun (SDB);

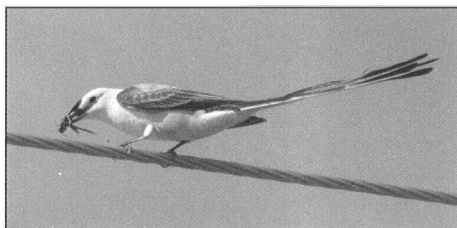

Scissor-tailed Flycatcher.
St. Clair County.
23 June 2010.

Photos by Dan Kassebaum.

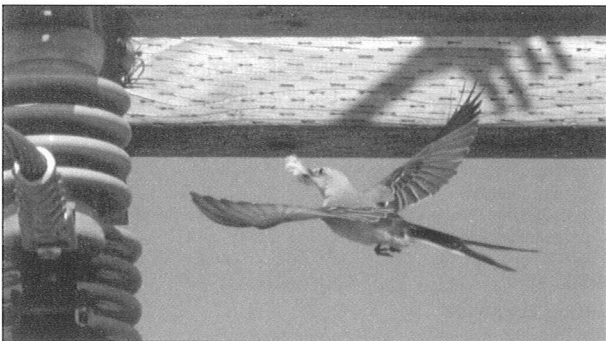

6, CarlL-F, 26 Jun (DMK, MSS); 5 (♂), Maz/Braid (Grundy Co), 4 Jun-1 Jul (SDB); 4, RendL, 3 Jul (DMK, MSS); 4, Lower CacheR (Pulaski Co), 3 Jun (DMK, MSS). **Others:** LSummerset, 15 Jun (DTW); Nachusa (3 ♂), Jun/Jul ABH); Campton FP (Kane Co) (3♂), 17 Jun (ABH); Fermi, 24 Jun (PK); LCal (HegewischM) (♂♂), 10 Jun & 3 Jul (AAA, WJM et al.); Midewin (2), 15 Jun (AR); University Park (pr @ Governors State Univ. campus, Will Co), 3 Jun (AAA); Pembroke (3), 17 Jul (DFS); Mackinaw SF&WA (Tazewell Co) (2), 6 Jun (MEF, MJW); EvergreenL (McLean Co) (3, pr & ♂), 10 Jun (MJW); RiverBend (♂♂), 28 May-24 Jul (CKA); HL, 5 & 14 Jun (KAM & FRH resp); Dudleyville, (3), 5 Jun (DMK, MSS); SaugnetM (St. Clair Co), 14 Jun (KAM); New Athens (St. Clair Co) (2), 28 Jun (DMK, MSS); CarlL-C, 14 & 20 Jul (DMK); Turkey Bluffs SF&WA (Randolph Co), 4 Jul (DMK); McLeansboro (Hamilton Co), 5 Jul (DMK, TAM); *Johnson*, 17 Jul (CAT et al.); Porter Btms (Johnson Co), 22 Jun (MML).

Yellow-throated Vireo

MC: 10, Cretaceous Hills NP (Pope Co), 5 Jul (DMK, TAM); 6, Orient Btms (Franklin Co), 21 Jun (LS). **Note:** "Numerous in Winnebago County this summer" (DTW).

Warbling Vireo

Breeding: RiverBend (ad carrying food into tree), 16 Jul (CKA). **MC:** 17 (16♂♂), 29 May-24 Jun (SDB); 15, Dudleyville, 5 Jun (DMK, MSS);

13, Jamestown, 7 Jun (DMK); 10, Otter Crk Twp (Jersey Co), 22 Jun (DMK, MSS); 10, HL, 5 Jun (KAM); 10, Cretaceous Hills NP (Pope Co), 5 Jul (DMK, TAM); 9, St. Morgan, 5 Jun (KAM); 6, UMRNWR (SpringL), 4 Jun (VMK et al.); 6, CarlL-C, 17 Jun (DMK); 6, Levee Rd (Monroe Co), 25 Jun (DMK); *Beaucoup*, 6 Jun (DMK, MSS); 5, Montrose, 18 Jul (GAW, CLW); 5, BraidwoodL, 29 Jun (JHH).

Red-eyed Vireo

Breeding: *Johnson* (nest w/3 eggs), 7 Jun (MML). **MC:** 24, Palos, 10 Jun (DFS); 21, LowdMil, 10 Jul (DFS); 17, Mackinaw SF&WA (Tazewell Co), 6 Jun (MEF, MJW); 12, Cretaceous Hills NP (Pope Co), 10 Jul (DMK, MSS); 8 (7♂♂), Dixon (Reynoldsville

church camp), 7 Jun-8 Jul (SDB); 7, Orient Btms (Franklin Co), 21 Jun (LS). **Other:** Montrose, 12 Jun (GAW).

Blue Jay

MC: 22, Palos, 10 Jun (DFS); 18, Shaumburg Rd Grasslands FP (Cook Co) (incl pr w/2 juv), 9 Jul (ABA); 13, Dudleyville, 5 Jun (DMK, MSS); 12, CarlL-C, 20 Jul (DMK); 11, Kell, 23 Jun (SDB); 9, Elmira Twp (Stark Co), 9 Jul (SDB); 9, Athens, 1 Jul (VMK).

American Crow

Breeding: NoP (ad w/3 juv), 16 Jun (GAW). **MC:** 100, Levee Rd (Union Co), 27 Jul (DMK); 80, Levee Rd (Monroe Co), 30 Jun (KAM); 60, Pulaski, 11 Jun (VMK); 44, BeaverdamL, 9 Jun (VMK); 40, Kell, 23 Jun (SDB); 40, RendL, 29 Jul (DMK); 38, *Monroe*, 3 Jul (CAT, TLK); 37, Athens, 1 Jul (VMK); 33, Belknap, 10 Jun (VMK); 28, Stillwell, 15 Jun (VMK); 28, Dudleyville, 5 Jun (DMK, MSS); 24, Milford, 19 Jun (SDB); 20, KankakeePks, 2 Jun (JHH); 20, TwoRivers, 22 Jun & 24 Jul (DMK, MSS); 19, Columbia, 13 Jun (KAM); 17, HarrisL (Pinckneyville, Perry Co), 25 Jun (SDB); 14, NoP, 2 Jun (GAW et al.); 12, WagonL NP (St. Clair Co), 29 May (SDB); 10, Levee Rd (Union Co), 17 Jul (KAM, MSS).

Fish Crow

Breeding: New Athens (St. Clair Co) (ad w/juv), 19 Jun (TJD). **MC:** 50, DogtoothI, 27 Jul (DMK); 26, *Monroe*, 30 Jun (KAM); 11, Pulaski, 11 Jun (VMK); 8, WagonL NP (St. Clair Co), 24 Jun (SDB); 8 & 4, Lenzburg (St. Clair Co), 10 & 16 Jul resp (TJD). **Others:** TwoRivers (2), 24 Jul (DMK, MSS); Ellis Grove (Randolph Co) (4), 26 Jun (SDB); Murphysboro (Jackson Co), 10 Jul (LS); Heron Pond NP (Johnson Co) (6), 17 Jul (KAM, MSS); Section 8 Wds NP (Pulaski Co) (3), 24 Jun (MML); ECapeGir (2), 12 Jun (KAM); MermetL (5), 3 Jun (DMK, MSS). **Inland Records** (away from MississippiR): RendL (Jefferson Co) (6+), 7 Jul (CLH) & 23 Jun (LS, ASy); Orient Btms (Franklin Co), 26 Jun (LS); West Frankfort (city pk) (Franklin Co), 29 Jun (LS).

Horned Lark

MC: 86, Dudleyville, 5 Jun (DMK, MSS); 65, *Franklin & Williamson*, 13 Jun (LS); 55, Jamestown, 7 Jun (DMK); 45, *Beaucoup*, 6 Jun (DMK, MSS); 43, Milford, 19 Jun (SDB); 34, Kell, 23 Jun (SDB); 32, Columbia, 13 Jun (KAM).

Purple Martin

Breeding: Lake Arlington (Cook Co) (nestbox colony w/24 pr, 122 eggs laid & 96 nestlings fledged), May-Jul (JCB); Dunlap (Peoria Co) (16 pr fledged 24 juv), Jun/Jul (TRE). **MC:** 200, TwoRivers, 24 Jul (DMK, MSS); 200, DogtoothI, 27 Jul (DMK); 120, CarlL-C, 20 Jul (DMK); 60, PereMar, 22 Jun (DMK, MSS); 60, Heron Pond NP (Johnson Co), 15 Jul (DMK); 56, see above; 56, *Johnson*, 17 Jul (CAT et al.); 52, BraidwoodL, 28 Jul (JHH); 50, *Perry*, 17 Jul (KAM, MSS); 41, New Athens (St. Clair Co), 30 Jul (TJD); 40, Levee Rd (Monroe Co), 21 Jul (DMK); 40, RendL, 13 & 29 Jul (DMK, MSS); 30, Cahokia Mounds SHS (St. Clair Co), 7 Jun (DMK); 27, Chi (Lincoln Pk), 24 Jul (GAW); 24, JP, 22 Jul (JHH); 20, *Pulaski*, 17 Jul (KAM, MSS); 20, Miller City (Alexander Co), 27 Jun (DMK).

Tree Swallow

Breeding: Burnidge FP (Kane Co) (pr cop & ♀ entering natural nest cavity), 10 Jun (SDB); BakersL (Cook Co) (pr feeding 6 newly-fledged yg), 14 Jun (CSF); RiverBend, MeadbrkPk, & LOWFP (173 yg fledged from 240 eggs laid in EABL boxes), May-Jul (CKA); St. Joseph Wetlands (Champaign Co) (several pairs checking out EABL nest boxes), 28 Mar (JOS). **MC:** 2000

(staging), TwoRivers, 24 Jul (DMK, MSS); 2000 (staging), Levee Rd (Monroe Co), 21 Jul (DMK); 800, Emiquon, 30 Jul (KAM); 400, RendL, 25 Jul (DMK, MSS); 400, Dogtoothl, 27 Jul (DMK); 200, CarlL-C, 20 Jul (DMK). **Other:** Scott (75), 29 Jul (TRE).

Northern Rough-winged Swallow

Breeding: LOWFP (ads feeding yg in nest in rafters of covered bridge), 6 Jun (CKA). **MC:** 450, Scott, 29 Jul (TRE); 200, Levee Rd (Ware, Union Co), 17 Jul (KAM); 124, KankakeePks, 29 Jul (JHH); 120, TwoRivers, 18 Jun (DMK); 115, Chi (Rainbow Beach), 22 Jul (DFS); 50, Dogtoothl, 27 Jul (DMK). **Others:** Montrose (24), 10 Jul (GAW).

Bank Swallow

Breeding: Rckfd (65 nest cavities @ airport quarry), Jun (DTW). **MC:** 8000 (staging), RendL, 29 Jul (DMK); 3000 (staging), TwoRivers, 24 Jul (DMK, MSS); 3000 (staging), Dogtoothl, 27 Jul (DMK); 284, Momence sod farm (Kankakee Co), 1 Aug (JHH); 200, Scott, 29 Jul (TRE); 150, Levee Rd (Ware, Union Co), 17 Jul (KAM); 108, Monroe, 3 Jul (CAT, TLK). **Others:** Dixon (Lowell Pk) (14), 26 Jun (DTW, LGB); HL (12), 5 Jun (KAM).



Cliff Swallow

Breeding: MissPalis marina (lg colony w/nests under a shelter), 4 Jul (KML, SN); RockCut (7 ad w/12 juv), 3 Aug (DTW); COLSP (5+ prs gathering mud for nests under bridge over IL 173), 20 May (SDB); Elgin (Kane Co) (ad on nest near Sherman Hospital), 18 Jun (SW ph); Danada FP (DuPage Co) (8 @ nesting colony @ RiceL), 2 Jul (JC); NoP (15 incl 5 nests under Diversey/Lake Shore Drive bridge), 9 Jun (GAW ph, et al.); Elmira Twp (Stark Co) (55 birds nesting under very small culvert "bridge"), 7 Jun (SDB); Schroeder WS (McLean Co) (small nesting colony, 20 birds), 2 Jun (MJW); Randolph (lg nesting colony under KaskaskiaR bridge near Ellis Grove), 25 Jun (SDB). **MC:** 3000 (staging), Levee Rd (Monroe Co), 23 Jun (DMK); 200, Quincy Bay (Adams Co), 4 Jun (AGD); 200, Dogtoothl, 27 Jun (DMK); 150, Ellis Grove (Randolph Co), 25 Jun (SDB); 146, Momence sod farm (Kankakee Co), 23 Jul (JHH); 120, CarlL-C, 17 Jun (DMK); 73, Randolph, 12 Jun (KAM); 71, Athens, 1 Jul (VMK); 64, Waynesville, 22 Jun (VMK); 60, Pecatonica (Winnebago Co), 24 Jul (DTW); 50+, Fort Sheridan FP (Lake Co), 25 Jul (DRD et al.). **Others:** Menard (35), 26 Jun (CAT, TLK); Scott (25), 29 Jul (TRE); Prairie Green Twp (Iroquois Co) (2), 19 Jun (SDB); ESTL (40), 25 Jun (DMK); Dudleyville (11), 5 Jun (DMK, MSS); St. Clair (40), 13 Jun (KAM); New Athens (St. Clair Co) (35), 31 Jul (TJD); RendL (30), 3 Jul (DMK, MSS); Jackson (40), 12 Jun (KAM); Big Muddy River (Union Co) (40), 3 Jun (DMK, MSS); BeaverdamL (45), 9 Jun (VMK); ECapeGir (20), 12 Jun (KAM). **Notes:** "The large colony northeast of Bushnell (McDonough Co) had very few birds" (LLH). "Still rare as a breeding species in east-central Illinois" (SDB).

Barn Swallow

Breeding: Lake Arlington (Cook Co) (5 nestlings fledged), 24 Jun (JCB); NoP (50 incl 15 nests under Diversey/Lake Shore Drive bridge), 9 Jun (GAW ph, et al.); Mahomet (Champaign Co) (pr feeding 6 fledglings on utility line), 27 Jun (CKA); MeadbrkPk (ads on nests, one later abandoned; w/ad later feeding 2 yg at one & one dead yg on ground), 1 Jul (CKA). **MC:** 2000 (staging), Levee Rd (Monroe Co), 21 Jul (DMK); 350, Scott, 29 Jul (TRE); 250, Ridott (many yg birds, Stephenson Co), 24 Jun (DTW); 121, Stephenson, 19 Jul (DFS); 120, Pecatonica (many yg birds, Winnebago Co), 24 Jul (DTW); 120, CarlL-C, 20 Jul (DMK); 100, TwoRivers, 24 Jul (DMK, MSS); 95, Columbia, 13 Jun (KAM); 77, Kell, 23 Jun (SDB); 60, Levee Rd (Union Co), 27 Jun (DMK). **Other:** RollinsSav (34), 1 Aug (GAW, CLW); Pontiac (30), 4 Jun (VMK); Beaucoup (44), 6 Jun (DMK, MSS); RendL (40), 13 & 29 Jul (DMK, MSS); BeaverdamL (41), 9 Jun (VMK); Belknap (36), 10 Jun (VMK).



Cliff Swallow nest. Chicago, Cook County. 9 June 2010. Photo by Geoffrey Williamson.

Red-breasted Nuthatch feeding young. Springbrook Golf Course. DuPage County. 10 June 2010. Photo by Jeff Smith.

Red-breasted Nuthatch nest hole lined with pine pitch. Springbrook Golf Course. DuPage County. 10 June 2010. Photo by Jeff Smith.



Carolina Chickadee

MC: 12, Cretaceous Hills NP (Pope Co), 5 Jul (DMK, TAM); 8, Section 8 Wds NP (Pulaski Co), 24 Jun (MML); 7, Columbia, 13 Jun (KAM); 6, Kell, 23 Jun (SDB); 6, CarlL-C, 20 Jul (DMK); 6, RendL, 3 Jul (DMK, MSS).

Black-capped Chickadee

Breeding: Wheaton (DuPage Co) (pr w/3 fledglings in yard), Jun (LC). **MC:** 51, LowdMil, 10 Jul (DFS); 32, Palos, 10 Jun (DFS); 18, Dixon (Reynoldsville church camp), 8 Jul (SDB); 13, Maz/Braid, 30 Jun (SDB); 12, Shaumburg Rd Grasslands FP (Cook Co) (pr w/2 juv), 9 Jul (ABA); 10, Elmira Twp (Stark Co), 9 Jul (SDB). **Edge of range:** TwoRivers (2), 24 Jul (DMK, MSS); Otter Crk Twp (Jersey Co) (2), 22 Jun (DMK, MSS).

Tufted Titmouse

Breeding: MomenceWet (ads bringing food to nest w/ yg), 22 May (DFS, IOS). **MC:** 29, BeaverdamL, 9 Jun (VMK); 20, Pulaski, 11 Jun (VMK); 16, Kell, 23 Jun (SDB); 16, WagonL NP (St. Clair Co), 29 May (SDB); 15, Mackinaw SF&WA (Tazewell Co), 6 Jun (MEF, MJW); 14, Dudleyville, 5 Jun (DMK, MSS); 10, Cretaceous Hills NP (Pope Co), 5 Jul (DMK, TAM); 9, Dixon (Reynoldsville church camp), 7 Jun-8 Jul (SDB); 8, Elmira Twp (Stark Co), 17 Jun (SDB). **Others:** Nachusa (2), 3 Jun (ABH); Downers Grove (DuPage Co) (juv in yard), 22 Jun (REF); KRSP (Will Co) (4), 1 Jun (JHH); Aroma FP (Kankakee Co) (4), 28 May (JHH); Momence Twp (Kankakee Co), 29 Jun (SDB); Pembroke, 4 Jul (GAW).

Red-breasted Nuthatch

Breeding: Springbrook Golf Course (Naperville, DuPage Co) (♂ singing to 2 ♀s, mid-Apr, then stripping thin bark strips from dead tree & taking into nest cavity in willow, later collecting & spreading spruce resin around nest cavity entrance in May & fledged yg 10 Jun) (JAS ph); Downers Grove (DuPage Co) (juv in yard), 22 Jun (REF). **Other:** Glenview (Cook Co) (♂ & ♀ coming to feeder), 12 Jun (but present since winter) (BJM); Northbrook (Cook Co) (coming to yard all summer, w/2 there 19 Aug) (ED); Chi, 25 Jul (MD).

White-breasted Nuthatch

Breeding: River Forest (backyard; Cook Co) (pr feeding 2 juv), 14 Jun (JSA). **MC:** 32, Palos, 10 Jun (DFS); 11, Elmira Twp (Stark Co), 17 Jun (SDB); 8, WagonL NP (St. Clair Co), 29 May-24 Jun (SDB); 7, KRSP (Will

Co), 26 May (JHH); 7, Jubilee College SP (Peoria Co), 24 Jul (CAT, TLK); 7, Mackinaw SF&WA (Tazewell Co), 6 Jun (MEF, MJW).

Brown Creeper

Breeding: SwallowCliff (ad feeding fledgling), 7 Jun (AR) & (ad), 10 Jun (DFS). **Others:** Ryerson CA (Lake Co) (2 ♂♂), 11 Jun (BJS), w/one ♂♂ there mid-May (SDB); LowdMil, 10 Jul (DFS); MomenceWet, 16 Jun (JHH); CRSNA, 4 Jul (MML).

Carolina Wren

MC: 30, Pulaski_, 11 Jun (VMK); 27, BeaverdamL_, 9 Jun (VMK); 20, Belknap_, 10 Jun (VMK); 14, BurntPrairie_, 8 Jun (VMK); 13, Athens_, 1 Jul (VMK); 12, Columbia_, 13 Jun (KAM); 12, Cretaceous Hills NP (Pope Co), 5 Jul (DMK, MSS); 9, St. Morgan_, 5 Jun (KAM); 7, Dudleyville_, 5 Jun (DMK, MSS); 6 (♂♂), HarrisL (Pinckneyville, Perry Co), 28 May-25 Jun (SDB). **Others:** Dixon (Reynoldsville church camp) (2♂♂), 8 Jul (SDB); Meacham Grove FP (DuPage Co) (♂♂), 15 Jun (CSF); KankakeePks (5), 27 Jul (JHH).

BEWICK'S WREN

SiloamSprings, 11 Jun (CAT, TLK).

House Wren

Breeding: Rckfd (at least 6 pr in lg suburban yard, most having 2 broods of yg w/a couple possibly 3), Jun/Jul (DTW); Mundelein (Lake Co) (♀ on nest w/one HOWR egg, 11 May, then 6 HOWR eggs on 20 May) (SDB); SwallowCliff (ad carrying nest material into old toboggan slide), 6 Jun (JIN); Elmira Twp (Stark Co) (ad going to nest w/food for yg), 10 Jun (SDB). **MC:** 41, LowdMil, 10 Jul (DFS); 33, Stephenson, 19 Jul (DFS); 32 (♂♂), Elmira Twp (Stark Co), 17 Jun - 9 Jul (SDB); 25, Palos, 10 Jun (DFS); 22, Milford_, 19 Jun (SDB); 21 (19♂♂), Dixon (Reynoldsville church camp), 11 Jun (SDB); 18, MomenceWet, 16 Jun (JHH); 15, Athens_, 1 Jul (VMK); 11, Dudleyville_, 5 Jun (DMK, MSS); 10, Shaumburg Rd Grasslands FP (Cook Co), 9 Jul (ABA). **Other:** St. Morgan_ (9), 5 Jun (KAM); Jamestown_ (7), 7 Jun (DMK); CarlL-F (4), 26 Jun (DMK, MSS); CarlL-C (6), 20 Jul (DMK); Levee Rd (Monroe Co), 16, 19, 20 & 25 Jun (DMK, MSS); Columbia_ (5), 13 Jun (KAM); RendL (4), 3 Jul (DMK, MSS); Ellis Grove (Randolph Co) (ad flew up into CLSW nesting colony under bridge, likely to nest in old CLSW nest), 25 Jun (SDB). **Note:** None noted in WagonL NP (St. Clair Co) during censuses of a lg wooded area. Away from towns & homes there, there are few to no HOWR... is this near the southern edge of the species natural range in Illinois? (SDB).

Winter Wren

Campton FP (Kane Co) (♂♂), 7-18 Jun (ABH vr, JJD).

Sedge Wren

MC: 20 (19♂♂) & 17 (15♂♂) & 15 (♂♂) (Fermi, inside the Ring), 2 Jul & 16 Jun & 15 Jun resp (SDB); 17, GLPSNA, 10 Jul (SBB, OHM); 11, RollinsSav, 27 Jul (BJS); 9, GreenR, 31 Jul (DTW, LGB); 8, Stephenson, 19 Jul (DFS); 7, Nachusa, 25 Jun (ABH); 7, MlrMdw, 19 Jun (JSA); 6 (♂♂), Sang (HDB); 4 (♂), Elmira Twp (Stark Co), 17 Jun (SDB). **Others:** Shirland Twp (Winnebago Co) (3), 25 Jul (DTW); Otter Crk FP (Kane Co) (2♂♂), 10 Jun (SDB); Danada FP (DuPage Co), 2 Jul (JC); KankakeePks (2), 10 Jun (JHH); Sheridan (LaSalle Co) (2♂♂), 7 Jun (SDB); EvergreenL (McLean Co) (2), 10 Jun (MJW); Saybrook HA (McLean Co) (3♂♂), 8 Jun (MJW); Sang (♂♂), 16 & 19 Jun (HDB); TwoRivers, 22 Jun (DMK, MSS); CarlL-F, 26 Jun (DMK, MSS); WagonL NP (St. Clair Co) (2♂♂), 24 Jun (SDB).

Marsh Wren

MC: 14 (♂♂), Fermi (inside the Ring), 16 Jun (SDB); 12, Spring Bluff FP (Lake Co), Jun/Jul (EWW); 11 (♂♂), Lyman Wds FP (DuPage Co), 28 Jun (SDB); 8, RollinsSav, 27 Jul (BJS); 6, GreenR, 31 Jul (DTW, LGB); 5, GLPSNA, 10 Jul (SBB, OHM). **Others:** Afton FP (DeKalb Co) (♂♂), 19 Jul (AS ph); Burnidge FP (Kane Co) (2♂♂), 10 Jun (SDB); Coal City Wetlands (Grundy Co) (3), 20 Jul (JHH); Whispering Willows Pk (Kankakee Co), 14-29 Jul (JHH); Mskota Sands (Kankakee Co), 12 Jun (JHH); BeardstownM (Cass Co) ("good "numbers"), 22 Jun (MJB).

Blue-gray Gnatcatcher

Breeding: Rckfd (2 pr building nests in suburban prop), 30 May (DTW); Mettawa (Lake Co) (ads nestbuilding @ 2 nests), 16 May (SDB, SLD); Salt Crk Wds NP (Cook Co) (ad nest building, 15 & 23 May & incubating, 5 Jun) (DFS); Shaumburg Rd Grasslands FP (Cook Co) (pr feeding 2 juv & 2nd pr

feeding juv), 9 Jul (ABA); Maz/Braid (Grundy Co) (ad feeding yg fledgling), 1 Jul (SDB); Maz/Braid (ad feeding fledgling), 30 Jun (SDB); MeadbrkPk (ad on nest), 31 May (GR ph). **MC:** 26, Palos, 10 Jun (DFS); 20, Cretaceous Hills NP (Pope Co), 5 Jul (DMK, TAM); 18, Mackinaw SF&WA (Tazewell Co), 6 Jun (MEF, MJW); 10, Turkey Bluffs SF&WA (Randolph Co), 4 Jun (DMK); 8, HarrisL (Pinckneyville, Perry Co), 28 May (SDB); 7, Shaumburg Rd Grasslands FP (Cook Co), 9 Jul (ABA); 7, Maz/Braid, 1-30 Jun (SDB); 7, WagonL NP (St. Clair Co), 29 May (SDB); 6, PereMar, 22 Jun (DMK, MSS).

Eastern Bluebird

Breeding: Colored Sands FP (Winnebago Co) (pr carrying food), 6 Jun (DTW); Rckfd (pr w/4 fledglings), 28 May, later returned & laid 2nd clutch w/4 eggs (DTW); Leroy Oakes FP (Kane Co) (♂ feeding yg in EABL box a pillbug), 25 Jun (MB ph); Lyman Wds FP (DuPage Co) (♂ feeding nestlings), 28 Jun (SDB); RiverBend, MeadbrkPk, & LOWFP (120 yg fledged from 154 eggs laid in EABL boxes), May-15 Aug (CKA); 870 EABL fledged from 423 nest boxes from throughout Vermilion Co (fide CV). However, many nests were abandoned & yg died in the nests w/eggs to fledged rate only ~ 50% for nests monitored by JOS; Vance Twp (Vermilion Co) (14 of 68 EABL nest boxes held EABL eggs), by 23 Apr (JOS). **MC:** 30, CarlL-F, 26 Jun (DMK, MSS); 29, BeaverdamL_, 9 Jun (VMK); 28, Belknap_, 10 Jun (VMK); 15, Pulaski_, 11 Jun (VMK); 14, Pope, 12 Jun (CAT, TLK); 12, Otter Crk Twp (Jersey Co), 22 Jun (DMK, MSS); 12, St. Morgan_, 5 Jun (KAM); 12, New Athens (St. Clair Co), 28 Jun (DMK, MSS); 11, Dudleyville_, 5 Jun (DMK, MSS); 11, BurntPrairie_, 8 Jun (VMK); 10, RendL, 13 Jul (DMK, MSS); 10, Gorham (Jackson Co), 17 Jul

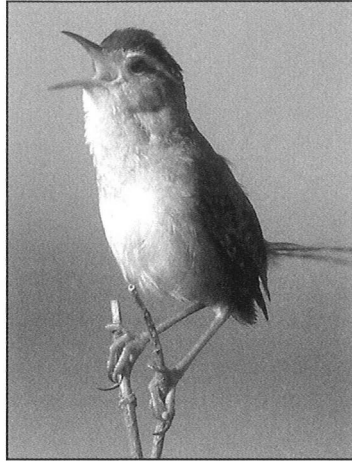

Marsh Wren. Afton Forest Preserve, DeKalb County. 18 July 2010. Photo by Ari Shavit.

(KAM, MSS); 10, Levee Rd (Union Co), 27 Jun & 27 Jul (DMK); 9, Jubilee College SP (Peoria Co), 24 Jul (CAT, TLK); 9, Johnson, 17 Jul (KAM, MSS); 8, Kell_, 23 Jun (SDB).

Veery

Breeding: LowdMil (ads feeding cowbird fledgling), 10 Jul (DFS). **MC:** 26, LowdMil, 10 Jul (DFS); 9, SwallowCliff, 10 Jun (DFS). **Others:** Lyons Wds FP (Lake Co) (2♂♂), 13 Jun (BJS, FRM).

Wood Thrush

Breeding: Johnson (nest w/old nestlings), 29 May, later fledged (MML). **MC:** 12 (♂♂), Ingersol Scout Camp (Knox Co), 23 Jul (TRE); 11, Palos, 10 Jun (DFS); 9 (8♂), BigBend, 8 Jul (SDB); 8, Cretaceous Hills NP (Pope Co), 5 Jul (DMK, TAM); 5, Dixon (Lowell Pk), 26 Jun (DTW, LGB); 5 (♂♂), Dixon (Reynoldsville church camp), 7 Jun (SDB). **Others:** Maz/Braid (2♂♂ on reclaimed mine land, mainly covered w/black locust & cottonwood trees), 30 Jun (SDB); PereMar (2), 22 Jun (DMK, MSS); Columbia_ (3), 13 Jun (KAM); New Athens (St. Clair Co) (4), 28 Jun (DMK, MSS); RendL (4), 3 Jul (DMK, MSS); Turkey Bluffs SF&WA (Randolph Co) (4), 4 Jun (DMK); Belknap_ (4), 10 Jun (VMK); Pulaski_ (4), 1 Jun (VMK). **NBSO:** Montrose, 24 Jul (GAW).

American Robin

Breeding: LCal (WolfL) (nest w/3 lg yg), 17 May (DFS); Chi (Grant Pk) (nest w/3 yg), 26 May (DFS); Chi (Cottontail Pk) (building nearly complete nest), 7 Jun (DFS); Salt Crk Wds NP (Cook Co) (building nearly complete nest), 10 Jul (DFS); Momence Twp (♀ on nest w/2 AMRO eggs), 1 Jun (SDB); Bushnell, (McDonough Co) (2 nests on house both used twice, as well as 2 nests on 2 neighbors houses), season (LLH); Piatt (pr cop), 8 May (CKA); MeadbrkPk (ad feeding 3 nestlings), 22 May (CKA); LOWFP (ad feeding 3 nestlings), 29 May (CKA); Urbana (ad building nest 2 ft off ground in shrub next to restaurant parking lot), 25 Jul (CKA). **MC:** 200, Levee Rd (Monroe Co) (mostly HYbirds), 21 Jul (DMK); 177, Jamestown_, 7 Jun (DMK); 155, Waynesville_, 22 Jun (VMK); 151, Dudleyville_, 5 Jun (DMK, MSS); 136, Sherburnville_, 6 Jun (JHH); 133, Fairbury_, 3 Jun (VMK); 127, Pontiac_, 4 Jun (VMK); 120, CarlL-C, 17 Jun (DMK); 105, Milford_, 19 Jun (SDB); 96, Stillwell_, 15 Jun (VMK); 92, Stephenson, 19 Jul (DFS); 87, Beaucoup_, 6 Jun (DMK, MSS); 81, BurntPrairie_, 8 Jun (VMK); 80, Metropolis (Massac Co), 10 Jul (DMK, MSS); 76, St. Morgan_, 5 Jun (KAM); 72, Palos, 10 Jun (DFS); 70, Kell_, 23 Jun (SDB).

Gray Catbird

Breeding: Mundelein (Lake Co) (ad nestbuilding in yard, 20 May, then pr cop 22 May & nest w/GRCA egg 2 Jun) (SDB); Castle Rock SP (Ogle Co) (pr very agitated @ nest), 11 Jun (SDB); Wheaton (DuPage Co) (pr

w/1+ fledglings in yard), Jun (LC); River Forest (backyard; Cook Co) (juv), 14 Jul (JSA); Maz/Braid (nest w/3 GRCA eggs), 30 Jun (SDB); MeadbrkPk (ad carrying food [berry] for yg), 24 Jun (CKA). **MC:** 31 (18♂♂), Maz/Braid (Grundy Co), 4 Jun-1 Jul (SDB); 29 (23♂♂), Maz/Braid, 1-30 Jun (SDB); 26, Palos, 10 Jun (DFS); 20, *Stephenson*, 19 Jul (DFS); 12, BigBend, 8 Jul (SDB); 11, Elmira Twp (Stark Co), 17 Jun - 9 Jul (SDB); 10, KankakeePks, 10 Jul (JHH); 8 (6♂♂), Elgin Twp (Kane Co), 10 Jun-6 Jul (SDB); 8, BraidwoodL, 8 Jul (JHH); 8, MomenceWet, 16 Jun (JHH); 8, Jubilee College SP (Peoria Co), 24 Jul (CAT, TLK); 8, Stillwell_, 15 Jun (VMK); 6 (5♂♂), Fermi (inside the Ring), 2 Jul (SDB); 6, Sheridan (LaSalle Co), 18 Jun (SDB); 6, Athens_, 1 Jul (VMK); 6, CarlL-F, 26 Jun (DMK, MSS); 6, CarlL-C, 17 Jun (DMK); 5, Chi (LincolnPk), 24 Jul (GAW).

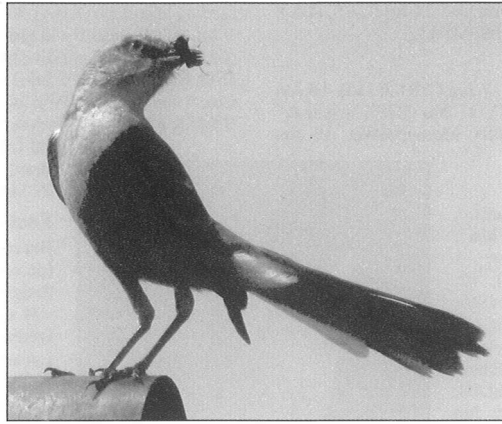

Northern Mockingbird.
Nachusa Grasslands,
Lee County. June 2010.
Photo by Ari Shavit.

1 Jun (JHH). **Others:** South Quincy Btms (Melrose Twp, Adams Co), 29 Jul (AGD); HL, 6 Jun (FRI-I); WagonL NP (St. Clair Co) (♂♂), 24 Jun (SDB).

Worm-eating Warbler

Mackinaw SF&WA (Tazewell Co), 6 Jun (MEF, MJW); SiloamSpr (2), 17 Jun (DRD); PereMar (2), 22 Jun (DMK, MSS); Beall Wds SP (Wabash Co), 5 Jul (CLH); *Monroe*, 13 Jun (KAM); Pomona (2), 3 Jun (DMK, MSS). **Note:** Only a few other

singles reported from the heart of the species range in the Shawnee NF of southern Illinois, where this species and KEWA are the two most common breeding warbler species in forested, upland ravines.

Northern Mockingbird

Breeding: *Nachusa* (pr feeding yg), 3 Jun (ABH). **MC:** 20, Columbia_, 13 Jun (KAM); 19, Jamestown_, 7 Jun (DMK); 19, St. Morgan_, 5 Jun (KAM); 12, BurntPrairie_, 8 Jun (VMK); 12, Belknap_, 10 Jun (VMK); 12, Pulaski_, 11 Jun (VMK); 8, Kell_, 23 Jun (SDB); 6, Pembroke, 17 Jul (DFS); 6, Levee Rd (Monroe Co), 1 Jul (DMK); 5, Midewin (one imitating Loggerhead Shrike calls), 31 Jul (JAS et al.); 5, BraidwoodL, 14 Jun (JHH). **Others:** LostMound, 4 Jul (KML, SN); Coral Wds CA (McHenry Co), 20 Jun (KML); IBSP (No. Unit), 2 Jun & (DeadR), late May - 5 Jun (BM & EWW resp); Mskota Sands (Kankakee Co) (4), 12 Jun (JHH); Stillwell_ (3), 15 Jun (VMK); *Mason* (4), 18 Jun (CAT); Athens_ (2), 1 Jul (VMK); RendL (4), 3 Jul (DMK, MSS); McLeansboro (Hamilton Co) (4), 5 Jul (DMK, TAM); Levee Rd (Union Co) (4), 27 Jun (DMK).

Brown Thrasher

Breeding: Maz/Braid (Grundy Co) (angry ads @ nest w/4 BRTH eggs & another nest w/ 3 fairly well grown yg), 3 Jun (SDB); Midewin (ad w/ fledgling), 15 Jun (AR); LOWFP (ad carrying food [caterpillar] on 19 Jul), 13 & 19 Jul (CKA). **MC:** 12, CarlL-F, 26 Jun (DMK, MSS); 10, Dudleyville_, 5 Jun (DMK, MSS); 8, St. Morgan_, 5 Jun (KAM); 7, Fairbury_, 3 Jun (VMK); 7, Stillwell_, 15 Jun (VMK); 7, Columbia_, 13 Jun (KAM); 6, Athens_, 1 Jul (VMK); 6, Belknap_, 10 Jun (VMK).

European Starling

Breeding: *Piatt* (ad feeding yg), 8 May (CKA); MeadbrkPk (carrying food), 18 May (CKA); BuseyWds (St. Mary's Cem) (ad feeding fledgling), 2 Jul (CKA). **MC:** 3000, Levee Rd (Monroe Co), 23 Jun (DMK); 775, CWRP, 9 Jul (WJM, APS); 600, CarlL-C, 20 Jul (DMK); 600, RendL, 29 Jul (DMK); 400, Levee Rd (Union Co), 27 Jun (DMK); 310, Columbia_, 13 Jun (KAM); 307, *Mason*, 26 Jun (CAT, TLK); 250, Momence sod farm (Kankakee Co), 23 Jul (JHH); 238, *Monroe*, 3 Jul (CAT, TLK); 200, New Athens (St. Clair Co), 28 Jun (DMK, MSS); 200, CarlL-F, 26 Jun (DMK, MSS); 160, Chi (Northerly), 19 Jun (GAW); 154, Pulaski_, 11 Jun (VMK); 150, e. *Kankakee*, 30 Jul (JHH); 143, Milford_, 19 Jun (SDB); 140, Montrose, 12 Jun (GAW); 140, Beaucoup_, 6 Jun (DMK, MSS); 134, Sherburnville_, 6 Jun (JHH); 131, Kell_, 23 Jun (SDB); 128, NoP, 14 Jul (GAW et al.); 118, Jamestown_, 7 Jun (DMK); 113, Dudleyville_, 5 Jun (DMK, MSS); 94, Pontiac_, 4 Jun (VMK); 91, HL, 12 Jun (CAT, TLK); 91, St. Morgan_, 5 Jun (KAM); 90, St. Charles Twp (Kane Co), 31 Jul (GAW); 90, BurntPrairie_, 8 Jun (VMK).

Cedar Waxwing

Breeding: RollinsSav (pr flew to nest), 12 Jun (BJS); Castle Rock SP (Ogle Co) (pr @ nest), 11 Jun (SDB); MeadbrkPk (collecting nest material), 27 May (CKA); New Athens (St. Clair Co) (pr w/3 fledged yg), 29 Jun (TJD). **MC:** 46, KankakeePks, 29 Jul (JHH); 40, LowdMil, 6 Jun (VMK et al.); 23, Elgin Twp (Kane Co), 10 Jun-6 Jul (SDB); 21, Fermi (inside the Ring), 16 Jun (SDB); 20, Maz/Braid (Grundy Co), 4 Jun-1 Jul (SDB); 19, Maz/Braid, 1-30 Jun (SDB); 19, Dudleyville_, 5 Jun (DMK, MSS); 17 (3 eating wild grapes), Lyman Wds FP (DuPage Co), 28 Jun (SDB); 15, Chi (Lincoln Pk), 24 Jul (GAW); 14, BraidwoodL, 28 Jul (JHH); 12, Kell_, 23 Jun (SDB); 10, Sheridan (LaSalle Co), 18 Jun (SDB).

Ovenbird

Breeding: LowdMil (pr feeding juv cowbird & another pr feeding a fledgling OVEN), 10 Jul (DFS). **MC:** 39, LowdMil, 10 Jul (DFS); 13, Mackinaw SF&WA (Tazewell Co), 6 Jun (MEF, MJW); 8, KRSP (Will Co),

Louisiana Waterthrush

Breeding: *Johnson* (nest w/1 host egg, 5 cowbird eggs), 6 May (MML). **MC:** 8, Mackinaw SF&WA (Tazewell Co), 6 Jun (MEF, MJW); 6, Cretaceous Hills NP (Pope Co), 5 Jul (DMK, TAM). **Others:** Castle Rock SP (Ogle Co) (♂♂), 11 Jun (SDB); SwallowCliff, 10 Jun (DFS); Teason Wds FP (Cook Co) (2), 4 Jun (AAA et al.); Banner (Fulton Co) (♂♂), 28 Jul (KBR); Christopher Res (Franklin Co), 4 Jul (LS); *Hamilton*, 21 Jul (LS).

Blue-winged Warbler

MC: 3, SwallowCliff, 10 Jun (DFS); 3 (♂♂), Hickory Crk Wds Pr (Will Co), 2 Jun (AAA). **Others:** John J. Duffy FP (Cook Co) (2 ♀♂), 5 Jun (RLS); Otter Crk Twp (Jersey Co) (2), 22 Jun (DMK, MSS); Turkey Bluffs SF&WA (Randolph Co), 4 Jun (DMK).

Black-and-white Warbler

JEP C (♀), 22 Jun (MJB); Sang (ad ♀), 20 Jul (HDB); Beall Wds SP (Wabash Co), 19-21 Jul (CLH).

Prothonotary Warbler

Breeding: RendL (ad carrying food to cavity), 23 May (LS); CRSNA (birds building nests at 2 locations), 2 May (EWW). **MC:** 25, CRSNA, 4 Jul (MML); 21 (♂♂), WagonL NP (St. Clair Co), 29 May (SDB); 20, Section 8 Wds NP (Pulaski Co), 24 Jun (MML); 17, KLMSNA, 13 Jun (C&PD); 15 & 14, HarrisL (Pinckneyville, Perry Co), 25 Jun & 28 May resp (SDB); 12, Levee Rd (Monroe Co), 25 Jun (DMK); 12, CarlL-F, 26 Jun (DMK, MSS); 12, RendL (Franklin Co), 18 Jun (LS); 7, Chau, 2 & 25 Jun (RGB, SNB); 6, MomenceWet, 16 Jun (JHH); 6, Levee Rd (Union Co), 27 Jun (DMK). **Others:** LostMound (♂♂), 4 Jul (KML, SN); McHenry L&D (McHenry Co) (♂♂), 5-6 Jun (MJB, BJS); Columbia Wds FP (Cook Co), 26 May-20 Jun (CBT ph); Skokie Lagoons (Cook Co), 10 Jun (WSG); BigBend (♂), 8 Jul (SDB); Ellis Grove (Randolph Co) (3, 2♂), 26 Jun (SDB).

SWAINSON'S WARBLER

Jackson, 21 Jun (MML); *Johnson*, 10 Jun (MML).

Kentucky Warbler

Breeding: LowdMil (pr feeding 2 fledglings), 10 Jul (DFS); *Pulaski* (nest w/host egg & cowbird egg), 24 May (MML). **MC:** 12, Cretaceous Hills NP (Pope Co), 5 Jul (DMK, TAM); 8, Otter Crk Twp (Jersey Co), 22 Jun (DMK, MSS); 6, MissPalis, 5 Jun (VMK, et al.); 6, LowdMil, 10 Jul (DFS); 6, Turkey Bluffs SF&WA (Randolph Co), 4 Jun (DMK). **Others:** LostMound (♂♂), 4 Jul (KML, SN); KRSP (Will Co), 1 Jun (JHH); Mackinaw SF&WA (Tazewell Co) (4), 6 Jun (MEF, MJW).

Common Yellowthroat

Breeding: CWRP (♀ w/fledgling), 29 Jun (WJM); KankakeePks (11 incl 3 yg), 30 Jun (JHH); MeadbrkPk (♂ carrying caterpillar & another ♂ carrying fecal sac & 3rd ♂ carrying butterfly), 10 & 16 & 16 Jun resp (CKA); LOWFP (♂ carrying food), 28 Jun (CKA); CarlL-F (family group of 6), 20 Jul (DMK). **MC:** 102, Belknap_, 10 Jun (VMK); 52 (51♂♂), 15 Jun-2 Jul (SDB); 52 (46♂♂), *Williamson*, 13 Jun (LS); 50, GLPSNA, 7 Jul (DRD); 36, Kell_, 23 Jun (SDB); 21, *Stephenson*, 19 Jul (DFS); 20 (19♂), Maz/Braid (Grundy Co), 4 Jun-1 Jul (SDB); 20, Pembroke, 17 Jul (DFS); 19, Palos, 10 Jun (DFS); 17 (♂♂), Maz/Braid, 30 Jun (SDB); 16, RollinsSav, 1 Aug (GAW, CLW); 16 (♂♂), Elgin Twp (Kane Co), 10 Jun-6 Jul (SDB); 16, Mskota Sands (Kankakee Co), 12 Jun (JHH); 14, Milford_, 19 Jun (SDB);

13 (♂), Harris L (Pinckneyville, Perry Co), 25 Jun (SDB); 12, Braidwood L, 8 Jul (JHH); 12, Carl-L-C, 17 Jun (DMK); 10, Otter Crk Twp (Jersey Co), 22 Jun (DMK, MSS); 10, Jamestown, 7 Jun (DMK).

Hooded Warbler

MC: 6, Otter Crk Twp (Jersey Co), 22 Jun (DMK, MSS); 3, LowdMil, 10 Jul (DFS). **Others:** Libertyville (Lake Co) (♂), 11 Jun (JSg, JW); Cap Sauers (2♂), 6 Jun (MF); McLean (Ondeck's Big Bend) (♂), 11 Jun (MJW).

American Redstart

Breeding: Castle Rock SP (Ogle Co) (newly finished, empty nest), 11 Jun (SDB); MomenceWet (nest w/♀ incubating), 22 May (WSS, DFS, IOS). **MC:** 24 (♂), Castle Rock SP (Ogle Co), 11 Jun (SDB); 12, Carl-L-F, 26 Jun (DMK, MSS); 10, Pomona, 3 Jun (DMK, MSS); 8, MomenceWet, 16 Jun (JHH); 6, UMRNWR (SpringL), 4 Jun (VMK et al.). **Others:** Milford Twp (Iroquois Co) (♂), 19 Jun (SDB); Jamestown (2), 7 Jun (DMK); St. Morgan (3), 5 Jun (KAM); Carl-L-F, 6 Jun (DMK); Carl-L-C, 21 Jun (DMK); SantaFe (2), 17 Jun (DMK); Levee Rd (Monroe Co) (2), 16 Jun (DMK); Rendl (2), 3 Jul (DMK, MSS); Union (4), 21 Jun (MML); Orchard Crk (Alexander Co) (4), 27 Jun (DMK).

Cerulean Warbler

MC: 3, RockCut, 6 Jun (DTW, AFS, RE); 3-4, Beall Wds SP (Wabash Co), 5 Jul (CLH). **Others:** IBSP (No. Unit), 13 Jun (BJS, FRM); Castle Rock SP (Ogle Co) (♂), 11 Jun (SDB); Dixon (Lowell Pk), 26 Jun (DTW); Mackinaw SF&WA (Tazewell Co), 6 Jun (MEF, MJW); Pomona (2), 3 Jun (DMK, MSS).

Northern Parula

Breeding: Heron Pond NP (Johnson Co) (ad feeding cowbird chick), 13 Jun (DTW, IOS). **MC:** 20, Cretaceous Hills NP (Pope Co), 5 Jul (DMK, TAM); 7, Orient Btms (Franklin Co), 26 Jun (LS); 6, Otter Crk Twp (Jersey Co), 22 Jun (DMK, MSS). **Edges of IL range:** Lake Le-Aqua-Na SP (Stephenson Co), 19 Jul (DFS); Watersmeet Wds FP (Cook Co), 14 Jun (WSG); Castle Rock SP (Ogle Co) (♂), 11 Jun (SDB); Dixon (Reynoldsville church camp) (♂), 7 Jun (SDB); Johnson Sauk Trail SP (Henry Co) (2♂), 8 Jul (SDB); KRSP (Will Co) (♂), 26 May (JHH); MomenceWet, 16 Jun (JHH); Mackinaw SF&WA (Tazewell Co) (4), 6 Jun (MEF, MJW).

Yellow Warbler

Breeding: COLSP (completed nest), 14 May (SDB); LCal (Hegewisch M) (one fledgling), 3 Jul (WJM, FRM); Maz/Braid (Grundy Co) (ad feeding a cowbird fledgling larger than itself), 1 Jul (SDB). **MC:** 25, LCal, 18 Jun (DFS); 21 (2♂), Maz/Braid (Grundy Co), 4 Jun-1 Jul (SDB); 16, Carl-L-C, 17 Jun (DMK); 14 (♂), Fermi (inside the Ring), 15-16 Jun (SDB); 10 (♂), Maz/Braid, 1-30 Jun (SDB); 6 (♂), Campton FP (Kane Co), Jun (ABH); 6 (♂), Otter Crk FP (Kane Co), 10 Jun (SDB); 6, Carl-L-F, 26 Jun (DMK, MSS); 5 (♂), Burnidge FP (Kane Co), 10 Jun (SDB); 5 (♂), Sheridan (LaSalle Co), 7 & 18 Jun (SDB).

Chestnut-sided Warbler

MC: 3, SwallowCliff, 10 Jun (DFS). **Others:** Herrick Lake FP (DuPage Co) (pr), 5 & 12 Jun (JAS); Hanns Wds FP (Cook Co), 14 Jun (WSG).

Pine Warbler

MC: 17, Hamilton, 16 Jul (LS); 4, Cretaceous Hills NP (Pope Co), 5 Jul (DMK, TAM); 3 (♂), LowdMil, 10 Jul (DFS). **Others:** McHenry L&D (McHenry Co) (♂), 5-6 Jun (MJB, BJS); IBSP (2♂), 5 Jun (EWW);

Dixon (Lowell Pk, Lee Co), 26 Jun (DTW); Licking Twp (Crawford Co), 1 Jul (CLH); Rendl (Franklin Co), 3 Jul (DMK, MSS); West Frankfort (city pk; Franklin Co) (2), 29 Jun (LS).

Yellow-throated Warbler

Breeding: LowdMil (ad feeding fledgling), 10 Jul (DFS); Sandy Ford NP (LaSalle Co) (ad feeding cowbird fledgling), 25 Jul (MJW); SwallowCliff (pr w/♀ carrying nest material), 1 Jun (SI); Heron Pond NP (Johnson Co) (ad w/fledgling), 13 Jun (DTW, IOS). **MC:** 19, LowdMil, 10 Jul (DFS); 15, Orient Btms (Franklin Co), 21 Jun (LS); 12, ZeiglerL (Franklin Co), 10 & 14 Jun (LS). **Others:** McHenry L&D (McHenry Co) (♂), 6 Jun (BJS); Dixon (Lowell Pk), 26 Jun (DTW); KRSP (Will Co), 1 Jun (JHH); Banner (Fulton Co) (♂), 25 Jul (KBR).

Prairie Warbler

Breeding: Maz/Braid (♂ feeding fledgling), 11 Jul (JB). Very likely a 1st county breeding record (SDB); Logan (Franklin Co) (♀ gathering nest material), 5 May (LS). **MC:** 6, Turkey Bluffs SF&WA (Randolph Co), 4 Jun (DMK); 4, Cretaceous Hills NP (Pope Co), 5 Jul (DMK, TAM). **Others:**



Yellow-throated Warbler. Swallow Cliff, Palos Preserves, Cook County. 25 June 2010. Photo by Brian Tang.



Yellow-breasted Chat. Governor's State University, Will County. 3 June 2010. Photo by Amar Ayyash.

Yellow-breasted Chat, Goose Lake Prairie, Grundy County. 2 July 2010. Photo by Stoil Ivanov.

John J. Duffy FP (Cook Co) (♂), 26 Jun (RLS); Florid (Putnam Co) (3♂), 27 Jun (BC); Maz/Braid (1-3♂ on territory), 1 Jun - 11 Jul (SDB, MB ph, m.ob. ph); Sand Ridge SF (Mason Co) (♂), 17 Jun (GN ph, APS); Monroe, (ad), 10 & 23 Jun (C&PD).

Yellow-breasted Chat

Breeding: GLPSNA (pr w/fledgling), 9 Jul (JD). **MC:** 15, Frankfort Twp (Franklin Co), 2 Jul (LS); 14, Belknap, 10 Jun (VMK); 12, Cretaceous Hills NP (Pope Co), 5 Jul (DMK, TAM); 11, Pulaski, 11 Jun (VMK); 9, Logan (Franklin Co), 22 Jun (LS); 8, Turkey Bluffs SF&WA (Randolph Co), 4 Jun (DMK); 8, Williamson, 13 Jun (LS); 6, Carl-L-F, 26 Jun (DMK, MSS); 6, New Athens (St. Clair Co), 28 Jun (DMK, MSS); 6, Rendl, 3 Jul (DMK, MSS). **Others:** IBSP (No. Unit) (♂), 5-15 Jun & (DeadR), 13 Jun (EWW & BJS, FRM sep); Nachusa (♂), 16 & 25 Jun (ABH); Big Rock FP (Kane Co), 6 Jun (SAC); Greene Valley FP (DuPage Co) (2♂), 30 Jun (MAM); John J. Duffy FP (Cook Co) (2), 5 Jun (RLS); Cherry Hill FP (Cook Co) (♂), 6 Jun (WSS, MF); GLPSNA (4♂), 10 Jul (SBB, OHM); Hickory Crk Wds Pr (Will Co) (3♂), 2 Jun (AAA); Plum Crk FP (Will Co), 25 Jul (MMC, JCs); University Park (2♂ @ Governors State Univ. campus, Will Co), 3 Jun (AAA); BraidwoodL (3), 8-12 Jul (JHH); Maz/Braid (♂),

30 Jun (SDB); Mskota Sands (Kankakee Co) (4), 12 Jun (JHH); Kankakee (in city yard), 17 Jun (JHH); Pembroke (2), 4 Jul (GAW); LOWFP (singing ♂), 28 May-2 Aug (CKA); Dudleyville_ (4), 5 Jun (DMK, MSS); Heron Pond NP (Johnson Co) (4), 17 Jul (KAM, MSS).

Eastern Towhee

Breeding: Maz/Braid (♀ flushed off nest w/one EATO egg), 4 Jun (SDB); *Pulaski* (3 host eggs & a cowbird yg), 15 May (MML). **MC:** 27 (15♂♂), Maz/Braid, 1-30 Jun (SDB); 24, LowdMil, 10 Jul (DFS); 23, Maz/Braid (Grundy Co), 4 Jun-1 Jul (SDB); 20, Palos, 10 Jun (DFS); 14, Frankfort Twp (Franklin Co), 2 Jul (LS); 13, Mackinaw SF&WA (Tazewell Co), 6 Jun (MEF, MJW); 11, Kell_, 23 Jun (SDB); 10, Mskota Sands (Kankakee Co), 12 Jun (JHH); 9, Elmira Twp (Stark Co), 9 Jul (SDB); 8, Belknap_, 10 Jun (VMK); 8, BeaverdamL_, 9 Jun (VMK); 8, St. Morgan_, 5 Jun (KAM); 6, Columbia_, 13 Jun (KAM); 6, CarlL-C, 17 Jun (DMK); 6, Cretaceous Hills NP (Pope Co), 5 & 10 Jul (DMK, TAM, MSS); 5♂, Campton FP (Kane Co), Jun (ABH); 4♂, Kinmundy Twp (Marion Co), 23 Jun (SDB).

Chipping Sparrow

Breeding: Rckfd (6 ad w/11 juv, some still begging food), 20 Aug (DTW); Montrose (ad w/juv), 19 Jul (LGM); Maz/Braid (pr cop), 4 Jun (SDB); MeadbrkPk (ad feeding cowbird), 20 Jul (CKA). **MC:** 53, *Stephenson*, 19 Jul (DFS); 49, LowdMil, 10 Jul (DFS); 22, Columbia_, 13 Jun (KAM); 19, Dudleyville_, 5 Jun (DMK, MSS); 18, Milford_, 19 Jun (SDB); 18, Athens_, 1 Jul (VMK); 16, Kell_, 23 Jun (SDB); 14, BraidwoodL, 14 Jun (JHH); 14, St. Morgan_, 5 Jun (KAM); 12, Fairbury_, 3 Jun (VMK); 11, Jamestown_, 7 Jun (DMK).

Clay-colored Sparrow

Breeding: Shaumburg Rd Grasslands FP (Cook Co) (pr feeding 2 fledglings), 9 Jul (ABA). **MC:** 6-8 prs, Springbrook Pra FP (DuPage Co), 6 Jun (JLS). **Others:** IBSP (DeadR) (♂♂), late May-5 Jun (EWW); Grant Wds (No.) FP (Lake Co) (♂♂), 10-28 Jun (ASL ph & BJS resp); Lakewood FP (Lake Co) (♂♂), 1-19 Jun (EL); Aurora West FP (Kane Co), 27 Jun (MB ph); John J. Duffy FP (Cook Co) (♂♂), 5 Jun (RLS).

Field Sparrow

Breeding: Mettawa (Lake Co) (incubating ♀ flushed off nest w/4 FISP eggs), 16 May (SDB, SLD). **MC:** 40 (35♂♂), Maz/Braid, 1-30 Jun (SDB); 40, Logan (Franklin Co), 31 May & 5 Jun (LS); 36 (21♂♂), Shaumburg Rd Grasslands FP (Cook Co) (incl 3 pr w/9 juv), 9 Jul (ABA); 34, Pembroke, 17 Jul (DFS); 23 (17♂♂), Maz/Braid (Grundy Co), 4 Jun-1 Jul (SDB); 15, GLPSNA, 10 Jul (SBB, OHM); 11, BraidwoodL, 12 Jul (JHH); 11, Dudleyville_, 5 Jun (DMK, MSS); 10 (♂), Nachusa, Jun/Jul (ABH). **Other:** Campton FP (Kane Co) (6♂), Jun (ABH); Turkey Bluffs SF&WA (Randolph Co) (8), 4 Jun (DMK).

Vesper Sparrow

MC: 45 (♂♂), Milford_, 19 Jun (SDB). **Others:** Shannon Twp (Carroll Co) (5♂♂), 12 Jun (SDB); Sherburnville_ (5), 3 Jun (JHH). **Southern edge of range:** Dudleyville_, 5 Jun (DMK, MSS); Columbia_, 13 Jun (KAM).



Clay-colored Sparrow.
Aurora, Kane County. 3 July 2010.
Photo by Mark Bowman.



Grasshopper Sparrow.
Nachusa Grasslands, Lee County.
3 July 2010. Photo by Mark Bowman.



Henslow's Sparrow.
Goose Lake Prairie, Grundy County.
Summer 2010. Photo by Amar Ayyash.

Lark Sparrow

Breeding: Hanover Twp (Jo Daviess Co) & LostMound (pr w/3 fledglings & pr @ nest, resp), 4 Jul (KML, SN); Nachusa (ad carrying food), 19 Jun (REF et al.); Fitchie Crk FP (Kane Co) (ad carrying food for yg), 18 Jun (SW ph); Mskota Sands (Kankakee Co) (ad w/broken-wing display near nest w/2-3 nestlings), 5 Jun (JHH ph); MBC (Lexington, McLean Co) (Sweeney tract) (ad carrying food), 11 Jun (MJW, TH); *Pope* (ad w/immm), 17 Jul (KAM, MSS). **MC:** 10, Pembroke, 4 Jul (GAW); 9, *Jo Daviess*, 4 Jul (KML, SN); 6, Nachusa, Jun/Jul (ABH). **Others:** Fitchie Crk FP (Kane Co) ("several"), 18 Jun (SW ph); Young Hickory Twp (Fulton Co) (3), 4 Jul (LLH); Alma Twp (Marion Co) (♂♂), 23 Jun (SDB); HL, 14 Jun (FRH); Columbia_ (3), 13 Jun (KAM); Rose Hill (Jasper Co), 10 Jun (CLH); Mt. Erie (Wayne Co), 3 Jul (CLH).

Savannah Sparrow

Breeding: Shaumburg Rd Grasslands FP (Cook Co) (ad w/food for yg), 9 Jul (ABA); **MC:** 18 (13♂♂), Shaumburg Rd Grasslands FP (Cook Co), 9 Jul (ABA); 16, Chi (Northerlyl), 19 Jun (GAW); 8, MrMdw, 20 Jun (JSA).

Grasshopper Sparrow

Breeding: Shaumburg Rd Grasslands FP (Cook Co) (3 pr w/6 juv & ad w/food for yg), 9 Jul (ABA); MrMdw (8 w/ads carrying food), 20 Jun (JSA). **MC:** 102, Logan (Franklin Co), 31 May & 5 Jun (LS); 13, 18 Btms (Franklin Co), 15 Jul (LS); 12♂, Nachusa, 28 May (ABH); 11, Mskota Sands (Kankakee Co), 12 Jun (JHH); 11, Pembroke, 4 Jul (GAW); 11, Columbia_, 13 Jun (KAM); 10♂♂, Kell_, 23 Jun (SDB); 8, MrMdw (see above); 8, CarlL-C, 17 Jun (DMK); 7, Rckfd (near airport), Jun (DTW). **Others:** Palos (Bergman SI field) (5), 10 Jun (RLS); Elmira Twp (Ford Twp) (4♂♂), 3 Jun (SDB); WagonLk NP (St. Clair Co) (3♂♂), 24 Jun (SDB); New Athens (St. Clair Co) (4), 28 Jun (DMK, MSS); Dogtoothl (4), 27 Jul (DMK); Beaucoup_ (3), 6 Jun (DMK, MSS).

Henslow's Sparrow

MC: 79, PrRdg-J, 15 Jun (JWW, RES, SSN); 60, PrRdg-M, 16 Jun (JWW, RES, SSN); 25, GLPSNA, 7 Jul (DRD); 17, Palos (Bergman SI field), 10 Jun (RLS); 11♂♂, RollinsSav 15-16 Jul (BJS); 10♂♂, Stevenson Twp (Marion Co), 23 Jun (SDB). **Others:** LostMound, 4 Jul (KML, SN); Pecatonica (near Wilson Pra NP, Winnebago Co) (3), 25 Jul (DTW); IBSP (No. Unit) (2♂♂), 15 Jun (EWW); Shannon Twp (Carroll Co) (4♂♂), 7 Jul (SDB); Nachusa (4♂), 25 Jun (ABH); Dick Young FP (Kane Co) (3♂♂), 30 Jun (KS ph); Fermi (inside the Ring) (♂♂), 16 Jun (SDB); Greene Valley FP (old landfill, DuPage Co) ("several" ♂♂), 30 Jun (MAM); Springbrook Pra FP (DuPage Co) ("lots"), 6 Jun (JLS); Shaumburg Rd Grasslands FP (Cook Co) (8♂♂), 9 Jul (ABA); Midewin (3♂♂), 15 Jun (AR); KankakeePks, 10 Jun (JHH); Momence Twp (Kankakee Co) (3♂♂), 29 Jun (SDB); EvergreenL (McLean Co) (3♂♂), 10 Jun (MJW); Hagener Twp (Cass Co) (5♂♂), 20 Jul (TW); Wheatfield Twp (Clinton Co) (3), 14 Jul (DMK); West Salem (Edwards Co) (3-4), 20 Jul (CLH); *Johnson* (3), 17 Jul (KAM, MSS, CAT et al.); *se Massac* (Mill Springs Rd) (4), 10 Jul (DMK, MSS).



Bald Eagle and eaglet in nest. 5 May 2010.



Two growing eagles in the nest. 29 May 2010.



Growing eaglets. 29 June 2010.

Bald Eagles in Kane County



The Bald Eagle family. 1 June 2010.

Ron Dickenson took photos of Bald Eagles nesting during the 2010 breeding season in Kane County. He watched them when they were barely a day old, exercising their wings while in the nest, and then fledging and flying with their parents. All photos by Ron Dickenson.

*Blue Grosbeak. Sand Pond,
Illinois Beach State Park,
Lake County. 12 July 2010.
Photo by Nolan Lameka.*



fledgling), 10 Jul (DFS); Bourbonnaise (Kankakee Co) (pr feeding fledged yg), 5 Jul (JB); *Union* (nest w/3 eggs), 29 Apr (MML); *Pulaski* (♀ incubating @ nest), 26 Apr (MML). **MC:** 49, Columbia, 13 Jun (KAM); 45, St. Morgan, 5 Jun (KAM); 33, *Stephenson*, 19 Jul (DFS); 32, *BeaverdamL*, 9 Jun (VMK); 31, Athens, 1 Jul (VMK); 29, *Pulaski*, 11 Jun (VMK); 28, *Belknap*, 10 Jun (VMK); 28, *Dudleyville*, 5 Jun (DMK, MSS); 27, *Kell*, 23 Jun (SDB); 23, *BurntPrairie*, 8 Jun (VMK); 20, *RendL*, 3 Jul (DMK, MSS); 19, *Jamestown*, 7 Jun (DMK); 15, *Aroma FP* (Kankakee Co), 28 May (JHH); 15, *CampPoint*, 14 Jun (VMK).

Rose-breasted Grosbeak

Breeding: *Mettawa* (Lake Co) (pr nest building), 16 May (SDB, SLD); *Castle Rock SP* (Ogle Co) (pr at nest w/2 downy nestlings), 11 Jun (SDB). **MC:** 20, Palos, 10 Jun (DFS); 8 (♂), *Elmira Twp* (Stark Co), 17 Jun (SDB); 8, *CarlL-C*, 17 Jun (DMK); 6 (4♂♂), *Sheridan* (LaSalle Co), 18 Jun (SDB); 6, *Stillwell*, 15 Jun (VMK). **Others:** *Messenger Wds NP* (Will Co) (3, 2♂♂), 7 Jun (SDB); *Maz/Braid* (3, 2♂♂), 30 Jun (SDB); *SiloamSpr* (3), 11 Jun (CAT, TLK). **Southern edge of range:** *St. Morgan*, 5 Jun (KAM); *CarlL-F* (2), 26 Jun (DMK, MSS); *Jamestown*, 7 Jun (DMK); *Dudleyville* (2), 5 Jun (DMK, MSS); *CarlL-C*, see above; *New Athens* (St. Clair Co.) (2), 28 Jun (DMK, MSS); *Stevenson Twp* (Marion Co) (♂♂), 23 Jun (SDB); *Levee Rd* (Monroe Co) (2), 19 Jun (DMK); *Columbia*, 13 Jun (KAM); *Turkey Bluffs SF&WA* (Randolph Co), 4 Jun (DMK).



*Bobolink. Fermi Lab,
DuPage County. 3 July 2010.
Photo by Mark Bowman.*

Blue Grosbeak

MC: 18, *Kell*, 23 Jun (SDB); 12, *Levee Rd* (Monroe Co), 19-20 Jun (DMK, MSS); 10, *Cretaceous Hills NP* (Pope Co), 5 Jul (DMK, TAM); 9, *BeaverdamL*, 9 Jun (VMK); 8, *RendL*, 3 Jul (DMK, MSS); 8, *Union*, 10 Jun (VMK); 8, *se Massac* (Mill Springs Rd), 10 Jul (DMK, MSS); 7, *Johnson*, 17 Jul (KAM, MSS); 6, *CarlL-C*, 17 Jun (DMK); 5, *Belknap*, 10 Jun (VMK); 4 (♂), *Sang*, 22 Jul (HDB); 4, *New Athens* (St. Clair Co), 28 Jun (DMK, MSS). **Others:** *L&D 13* (2♂), 4 Jun (VMK, et al.); *Big Rock FP* (Kane Co) (♂♂), 6 Jun (SAC); *Midewin* (3♂), 31 Jul (JAS m.ob.); *BraidwoodL* (♂), 8 Jul-2 Aug (JHH); *Mskota Sands* (Kankakee Co) (♂ & ♀), 12 Jun (JHH); *MBC* (pr), 20 Jun (MJW); *Tazewell* (3), 26 Jun (CAT, TLK); *Schroeder WS* (McLean Co) (♂♂), 2 Jun (MJW ph); *Mohr NP* (McLean Co) (2♂♂), 12-13 Jun (MJW, AC); *LOWFP* (2 pr, w/singing ♂'s from 3 May-1 Aug & 2 Jun-2 Aug) (CKA); *HL*, 13 Jun (FRH); *WagonL NP* (St. Clair Co) (♂♂), 24 Jun (SDB).

Indigo Bunting

Breeding: *Salt Crk Wds NP* (pr feeding cowbird fledgling), 10 Jul (DFS); *LOWFP* (♀ carrying nest material), 1 Jun (CKA); *MeadbrPk* (stubby-tailed fledgling), 3 Sept (CKA); *Johnson* (nest w/3 eggs), 27 May (MML). **MC:** 110, *Levee Rd* (Monroe Co), 25 Jun (DMK); 89, *Kell*, 23 Jun (SDB); 80, *Otter Crk Twp* (Jersey Co), 22 Jun (DMK, MSS); 80, *TwoRivers*, 24 Jul (DMK, MSS); 80, *CarlL-F*, 26 Jun (DMK, MSS); 80, *CarlL-C*, 17 Jun (DMK); 60, *RendL*, 3 Jul (DMK, MSS); 60, *Cretaceous Hills NP* (Pope Co), 5 Jul (DMK, TAM); 59, *BeaverdamL*, 9 Jun (VMK); 57, *Pulaski*, 11 Jun (VMK); 52, *Columbia*, 13 Jun (KAM); 46, *Millford*, 19 Jun (SDB); 46, *Dudleyville*, 5 Jun (DMK, MSS); 42, *Pembroke*, 17 Jul (DFS); 40, *Levee Rd* (Union Co), 17 Jul (KAM, MSS); 38, *Palos*, 10 Jun (DFS); 35 (♂♂), *DuQuoin* to *Pinckneyville* (Perry Co), 25 Jun (SDB); 35, *Belknap*, 10 Jun (VMK); 30, *Athens*, 1 Jul (VMK); 29, *St. Morgan*, 5 Jun (KAM); 27, *BurntPrairie*, 8 Jun (VMK); 21, *Beaucoup*, 6 Jun (DMK, MSS); 20, *CampPoint*, 14 Jun (VMK); 20, *Jamestown*, 7 Jun (DMK).

Dickcissel

Breeding: *Shannon Twp* (Carroll Co) (newly completed but empty nest), 11 Jun (SDB); *MrMdw* (nest w/eggs), 22 Jun (EG); *LOWFP* (♀ feeding 2 recent fledglings), 25 Jun & (2nd ♀ carrying food to older fledgling), 13

Song Sparrow

Breeding: *Shaumburg Rd Grasslands FP* (Cook Co) (2 pr w/juvs & pr feeding cowbird), 9 Jul (ABA); *MeadbrPk* (ad carrying food), 3 Jul (CKA). **MC:** 35, *Columbia*, 13 Jun (KAM); 34, *Jamestown*, 7 Jun (DMK); 33 (31♂♂), *Fermi* (inside the Ring), 15 Jun-2 Jul (SDB); 32, *Stephenson*, 19 Jul (DFS); 31, *Kell*, 23 Jun (SDB); 30 (28♂♂), *CWRP*, 16 Jun (WJM); 30, *Beaucoup*, 6 Jun (DMK, MSS); 29 (17♂♂), *Shaumburg Rd Grasslands FP* (Cook Co), 9 Jul (ABA); 29, *St. Morgan*, 5 Jun (KAM); 27 (24♂♂), *Elgin Twp* (4 locations, Kane Co), 10 Jun-6 Jul (SDB); 22, *Sherburnville*, 6 Jun (JHH); 22, *Dudleyville*, 5 Jun (DMK, MSS); 21, *RollinsSav*, 1 Aug (GAW, CLW); 19, *KankakeePks*, 2 Jun (JHH); 18 (♂), *Maz/Braid* (Grundy Co), 4 Jun-1 Jul (SDB); 17, *BurntPrairie*, 8 Jun (VMK); 16 (♂♂), *HarrisL* (Pinckneyville, Perry Co), 28 May-25 Jun (SDB); 15, *Millford*, 19 Jun (SDB); 14, *GLPSNA*, 10 Jul (SBB, OHM); 12, *Stillwell*, 15 Jun (VMK); 12 (♂), *WagonL NP* (St. Clair Co), 29 May-24 Jun (SDB); 12, *Levee Rd* (Monroe Co), 25 Jun (DMK); 10, *CarlL-F*, 26 Jun (DMK, MSS); 10, *CarlL-C*, 21 Jun (DMK).

Swamp Sparrow

MC: 16 (♂♂), *Fermi* (inside the Ring), 15 Jun-2 Jul (SDB); 8 (♂♂), *Otter Crk FP* (Kane Co), 10 Jun (SDB); 6, *Spring Bluff FP* (Lake Co), Jun/Jul (EWW). **Others:** *Burnidge FP* (Kane Co) (3♂♂), 10 Jun (SDB); *Lyman Wds FP* (DuPage Co) (4♂♂), 28 Jun (SDB); *Whispering Willows Pk* (Kankakee Co), 8 Jul (JHH).

White-throated Sparrow

McClaughy Springs FP (Cook Co) (♂♂), 10 Jun (DFS); *Chi* (Union Station) (♂♂), 1 Jul (JLS); *Chi* (downtown, Chi R) (young juv found dead), 25 Jul (**JM fide DWD).

Dark-eyed Junco

NBSO: *Chi* (yard in residential area), 16 Jul (JWL).

Summer Tanager

Breeding: *Palos* (♀ @ nest), 10 Jun (WSS); *Johnson* (feeding cowbird nestling), 18 Jun (MML). **MC:** 12, *Cretaceous Hills NP* (Pope Co), 5 Jul (DMK, TAM); 8, *BeaverdamL*, 9 Jun (VMK); 7, *Belknap*, 10 Jun (VMK); 7, *Pulaski*, 11 Jun (VMK). **Others:** *LostMound* (♂), 4 Jul (KML, SN); *Rockford Rotary FP* (Winnebago Co) (♂), 4 Jun (EC); *Dick Young FP* (Kane Co), 21 Jun (SAC); *SwallowCliff* (pr), 6 & 10 Jun (WSS, MF & DFS resp); *Cherry Hill FP* (Cook Co) (2♂♂ & ♀), 6 Jun (WSS, MF); *NoP*, 17 Jun (JIN); *Mskota Sands* (Kankakee Co) (♂ & ♀), 12 Jun (JHH); *Jubilee College SP* (Peoria Co) (2), 24 Jul (CAT, TLK); *Lincoln-Salem Museum* (Menard Co), 22 Jun (MJB); *WagonL NP* (St. Clair Co) (4), 29 May-24 Jun (SDB); *Columbia* (4), 13 Jun (KAM); *Turkey Bluffs SF&WA* (Randolph Co) (4), 4 Jun (DMK).

Scarlet Tanager

Breeding: *Cap Sauers* (♂ @ nest), 6 Jun (WSS, MF); *KRSP* (Will Co) (8 incl ♀ on nest), 26 May (JHH). **MC:** 9, *Palos*, 10 Jun (DFS); 8, see above; 8, *Cretaceous Hills NP* (Pope Co), 5 & 10 Jul (DMK, TAM, MSS). **Others:** *Mackinaw SF&WA* (Tazewell Co) (4), 6 Jun (MEF, MJW); *PereMar* (4), 22 Jun (22 Jun (DMK, MSS)).

Northern Cardinal

Breeding: *Ryerson CA* (Lake Co) (♀ incubating 3 NOCA eggs @ nest), 23 May (SDB); *Algonquin* (Kane Co) (♂ feeding juv cowbird @ feeder), 13 Aug (CD ph); *Batavia* (Kane Co) (♂ feeding recently fledged NOCA yg), 23 Jul (MML); *Chi* (Grant Pk) (nest w/2 lg ygs), 4 Jun (DFS); *LowdMil* (pr feeding

Yellow-headed Blackbird.
Prairie Green, Kane
County. 3 July 2010
Photo by Don Blecha.



Jul (CKA); RiverBend (♀ carrying food), 2 Jul (CKA). **MC:** 120, Levee Rd (Monroe Co), 16 Jun (DMK); 116, PrRdg-J, 15 Jun (JWW, RES, SSn); 113, PrRdg-M, 16 Jun (JWW, RES, CLH, SSn); 85, MirMdw, 22 Jun (EG); 74, Jamestown_, 7 Jun (DMK); 69, Logan (Franklin Co), 31 May & 5 Jun (LS); 55, Milford_, 19 Jun (SDB); 47, Kell_, 23 Jun (SDB); 40, TwoRivers, 22 Jun (DMK, MSS); 40, CarlL-C, 21 Jun (DMK). **Others:** Lakewood FP (Lake Co) (7♂♂), 12 Jun (BJS); Fermi (inside the Ring) (16♂♂), 15 Jun (SDB); Chi (Northerlyl) (20), 19 Jun (GAW); Palos (Bergman Sl field) (5), 10 Jun (RLS); HGC (8♂♂), 16 Jun (WJM); Pembroke (17), 4 Jul (GAW); Elmira Twp (Ford Twp) (21♂♂), 3 Jun (SDB); Waynesville_ (34), 22 Jun (VMK); Mason (33), 18 Jun (CAT); Fairbury_ (32), 3 Jun (VMK); CampPoint_ (25), 15 Jun (VMK); Wabash (22), 20 Jul (DJS); Columbia_ (36), 13 Jun (KAM); Beaucoup_ (20), 6 Jun (DMK, MSS); RendL (20), 3 Jul (DMK, MSS); Cretaceous Hills NP (Pope Co) (20), 5 Jul (DMK, TAM); Dogtoothl (20), 27 Jun (DMK).

Bobolink

Breeding: Fort Sheridan FP (Lake Co) (5 incl juvs), 25 Jul (RC et al.); Dick Young FP (Kane Co) (pr feeding fledgling), 30 Jun (KS ph); Fermi (inside the Ring) (♀ carrying food for yg), 16 Jun (SDB); Fermi (♂ feeding yg caterpillar near "sparrow hedge"), 3 Jul (MB ph). **MC:** 23, RollinsSav, 27 Jul (BJS); 16, Nachusa, 16 Jun (ABH); 11, Fermi, 3 Jul (MB). **Others:** Lakewood FP (Lake Co) (3♂♂), 12 Jun (BJS); Shannon Twp (Carroll Co) (2), 12 Jun-7 Jul (SDB); Campton FP (Kane Co) (4♂, 2♀), Jun (ABH); Danada FP (DuPage Co) (7), 2 Jul (JC); Fermi (inside the Ring) (2♂♂, 2♀), 15 Jun- 2 Jul (SDB); Greene Valley FP (old landfill, DuPage Co) ("many"), 30 Jun (MAM); Songbird Sl FP (DuPage Co) (5), 9 Jul (JC); MirMdw (11), 19 Jun (JSA); Palos (Bergman Sl field) (5), 10 Jun (RLS); Midewin (6), 10 Jul (SBB, OHM); Momence Twp (Kankakee Co) (♂), 1-3 Jun (SDB); Elmira Twp (Ford Co) (2♂♂), 3-29 Jun (SDB).

Red-winged Blackbird

Breeding: Montrose (3 fledglings w/ads), 10 Jul (GAW); Sheridan (LaSalle Co) (♀ feeding nestling), 7 Jun (SDB); Heron CP (♀ carrying food), 9 May (CKA); MeadbrkPk (♀ feeding green caterpillars to fledglings), 14 Jul (CKA); WagonL NP (St. Clair Co) (4 nests incl one w/ RWBL egg, one w/3 RWBL eggs, & one w/2 newly hatch RWBL yg & 1 unhatched RWBL egg on 29 May & another nest w/one RWBL egg, 30 May) (SDB). **MC:** 2000, Levee Rd (Monroe Co), 23 Jun (DMK); 1200 (staging), CarlL-C, 20 Jul (DMK); 810, CWRP, 23 Jul (WJM, APS); 625, Jamestown_, 7 Jun (DMK); 569, Beaucoup_, 6 Jun (DMK, MSS); 400, TwoRivers, 24 Jul (DMK, MSS); 400, CarlL-F, 26 Jun (DMK, MSS); 400, CarlL-C, 17 Jun (DMK); 357, PrRdg-J, 15 Jun (JWW, RES, SSn); 300, New Athens (St. Clair Co), 28 Jun (DMK, MSS); 265, Stillwell_, 15 Jun (VMK); 260, Columbia_, 13 Jun (KAM); 237, Dudleyville_, 5 Jun (DMK, MSS); 200, RendL, 3, 25 & 29 Jul (DMK, MSS); 200, Levee Rd (Union Co), 27 Jun (DMK); 200, Dogtoothl, 27 Jul (DMK); 191, Fairbury_, 3 Jun (VMK); 178, CampPoint_, 14 Jun (VMK); 171, Waynesville_, 22 Jun (VMK); 165, Elgin (Kane Co) (roosting/flying out of tiny marsh in town), 6 Jul (SDB); 161, Sherburnville_, 6 Jun (JHH); 152, Stephenson, 19 Jul (DFS); 143, Kell_, 23 Jun (SDB); 141, Milford_, 19 Jun (SDB).



Brewer's Blackbird. Illinois Beach
State Park, Lake County. 9 July 2010.
Photo by Nolan Lameka.

Eastern Meadowlark

Breeding: Rogers Twp (Ford Co) (♀ flushed off nest w/5 EAME eggs), 29 Jun (SDB); WagonL NP (St. Clair Co) (♀ incubating 4 EAME eggs in nest), 24 Jun (SDB). **MC:** 158, PrRdg-J, 15 Jun (JWW, RES, SSn); 90, Kell_, 23 Jun (SDB); 86, PrRdg-M, 16 Jun (JWW, RES, SSn); 47, Columbia_, 13 Jun (KAM); 45, Beaucoup_, 6 Jun (DMK, MSS); 45, Logan (Franklin Co), 31 May & 5 Jun (LS); 29, Dudleyville_, 5 Jun (DMK, MSS); 27, CampPoint_, 14 Jun (VMK); 25, Milford_, 19 Jun (SDB); 23 (♂♂), Elmira Twp (Ford Twp) (21♂♂), 3 Jun (SDB); 21, Monroe, 3 Jul (CAT, TLK); 21, Jamestown_, 7 Jun (DMK); 17, Momence Twp (Kankakee Co), 29 Jun (SDB). **Note:** "Good numbers this year (in the Bushnell area) and the late mowing of ditches seemed to be the reason." (LLH).

year (in the Bushnell area) and the late mowing of ditches seemed to be the reason." (LLH).

Western Meadowlark

McHenry (Dunham Rd sod farm) (4♂♂), 26 Jul (KML); Somonauk Twp (DeKalb Co) (3♂♂), 31 Jul (DJS); DeKalb (Birch Rd sod farm) (3♂♂), 25 Jul (KML); Yorkville_ (2), 20 Jun (DJS); SFPK (2+), 30 Jul (EG); Chi (Mt. Greenwood Pk) (♂♂), 30 Jun - 26 Jul (WJM, CAT, m.ob.); Compton_ (4), 21 Jun (DJS); Brookfield Twp (LaSalle Co) (♂♂), 5 Jul (REF, KDF, UWG); Naussay Twp (Kendall Co) (3 on sod farm), 20 Jun (DJS); Pontiac_ (3), 4 Jun (VMK); Sherburnville_ (3), 3 Jun (JHH); Momence sod farm (Kankakee Co), 25 Jul (JHH); Pembroke, 4 Jul (GAW); Elmira Twp (Ford Twp) (2♂♂), 3-29 Jun (SDB).

Yellow-headed Blackbird

MC: 6 (♂), HennepinL, 27 Jun (BC). **Others:** McHenry L&D (McHenry Co) (♂), 5 Jun (MJB); RollinsSav (2), 27 Jul (BJS); Prairie Green Pr (Geneva, Kane Co) (3♂), 18 Jun (MB ph); LCal (Egger'sM), 10 Jun (AAA); Galesburg (Knox Co) (♂), 11 Jul (PRn).

Brewer's Blackbird

Breeding: IBSP (So. Unit) (2 families w/ ads feeding 2 & 3 yg), 11 Jul (JSS). **MC:** 18 (5 territories), IBSP (So. Unit), 28 Jun (EWW); 7, DeKalb (Birch Rd sod farm), 28 Jul (DTW).

Common Grackle

Breeding: Shaumburg Rd Grasslands FP (Cook Co) (ad w/food for yg), 9 Jul (ABA); HennepinL (2 nests on observation tower w/ 1 & 3 yg), 15 May (DFS). **MC:** 4000, Levee Rd (Monroe Co), 23 Jun (DMK); 1200 (staging), CarlL-C, 20 Jul (DMK); 400, TwoRivers, 18 Jun (DMK); 255, Beaucoup_, 6 Jun (DMK, MSS); 218, Jamestown_, 7 Jun (DMK); 209, Pontiac_, 4 Jun (VMK); 200, CarlL-F, 26 Jun (DMK, MSS); 200, New Athens (St. Clair Co), 28 Jun (DMK, MSS); 200, Dogtoothl, 27 Jul (DMK); 160, Waynesville_, 22 Jun (VMK); 124, Milford_, 19 Jun (SDB); 121, Sherburnville_, 6 Jun (JHH); 120, Dudleyville_, 5 Jun (DMK, MSS); 120, Levee Rd (Union Co), 27 Jun (DMK); 100, Elgin (Kane Co) (roosting/flying out of tiny marsh in town), 6 Jul (SDB); 100, RendL, 3 & 25 Jul (DMK, MSS).

Brown-headed Cowbird

MC: 400 (staging), Levee Rd (Monroe Co), 21 Jul (DMK); 200 (staging), CarlL-C, 20 Jul (DMK); 90 (night roost), Spring Bluff FP (Lake Co), late Jun (EWW); 90, Pembroke, 4 Jul (GAW); 66, Pulaski_, 11 Jun (VMK); 60, Momence sod farm (Kankakee Co), 17 Jul (DFS); 51, Milford_, 19 Jun (SDB); 36, Palos, 10 Jun (DFS); 36, Pontiac_, 4 Jun (VMK); 29, Maz/Braid (Grundy Co), 4 Jun-1 Jul (SDB); 29, St. Morgan_, 5 Jun (KAM); 28, BeaverdamL_, 9 Jun (VMK); 25, CampPoint_, 14 Jun (VMK); 24, Sherburnville_, 6 Jun (JHH); 24, Kell_, 23 Jun (SDB); 21, Fairbury_, 3 Jun (VMK); 21, Athens_, 1 Jul (VMK); 20, Sheridan (LaSalle Co), 18 Jun (SDB); 19 (9♂), Fermi (inside the Ring), 2 Jul (SDB); 18 (9♂), 10 Jun-6 Jul (SDB); 15 (8♂♂), Maz/Braid, 1-30 Jun (SDB).

Orchard Oriole

Breeding: IBSP (No. Unit) (♂ feeding 2 yg), 11 Jul (JSS); LaSalleL (pr w/begging juv), 11 Jul (DJS); Midewin (pr incl 1st yr ♂ feeding yg), 15 Jun (AR); BraidwoodL (6 incl ♀ feeding 2 cowbird yg), 29 Jun (JHH); KankakeePks (4 incl ♀ w/food), 2 Jun (JHH); RiverBend (♀ on nest in same tree as EAKI nest), 4 Jul & (took food to nest), 9 Jul (CKA); LOWFP (pr carrying food to cowbird fledgling), 19 Jul (CKA); *Williamson* (pr incl 1st yr ♂ @ nest), 8 Jun (LS). **MC:** 24, *Union*, 10 Jun (VMK); 10, *Levee Rd* (Monroe Co), 19-20 Jun (DMK, MSS); 8 (2 ad ♂, 2 1st yr ♂, 4 ♀), IBSP (No. Unit), 30 Jun (BJS); 6, *LostMound*, 5 Jun (VMK et al.); 5, *BraidwoodL*, 14 Jun (JHH); 5, *HL*, 5 Jun (KAM). **Others:** Fort Sheridan FP (Lake Co) (1st yr ♂ & ♀), 14 Jul (R&SC); RollinsSav (2♂♂), 12 Jun (BJS); Shannon Twp (Carroll Co) (2♂), 12 Jun (SDB); Nachusa (2, ♂ & ♀), Jun/Jul (ABH); Campton FP (Kane Co) (♂), Jun (ABH); Elgin Shores FP (Kane Co) (♂), 10 Jun (SDB); Otter Crk FP (Kane Co) (♂), 6 Jul (SDB); Big Rock FP (Kane Co) (1st yr ♂), 6 Jun (SAC); Fermi (inside the Ring) (♂), 15 Jun (SDB); John J. Duffy FP (Cook Co), 5 Jun (RLS); Shaumburg Rd Grasslands FP (Cook Co) (1st yr ♂), 9 Jul (ABA); Palos (Bergman SI field) (4), 10 Jun (RLS); *Rock Island* (juv), 16 Jun (TRE); Messenger Wds NP (Will Co) (♂), 7 Jun (SDB); Maz/Braid (Grundy Co) (pr & 2♂), 1 Jul (SDB); Maz/Braid (3♂♂), 1-30 Jun (SDB); Elmira Twp (Stark Co) (2♂), 17 Jun 9 Jul (SDB); Pembroke, 4 Jul (GAW); Mackinaw SF&WA (Tazewell Co), 6 Jun (MEF, MJW); EvergreenL (McLean Co) (2), 10 Jun (MJW); TwoRivers (4), 22 Jun (DMK, MSS); Kell_ (3♂) (one harassing a perched RTHA, flying around its head), 23 Jun (SDB); RendL (4), 3 Jul (DMK, MSS).

Baltimore Oriole

Breeding: Rckfd (ad w/juv), 21 Aug (DTW); Mundelein (Lake Co) (♀ building nest w/yarn provided for it, in same silver maple as 2009), 11 May (SDB); Mettawa (Lake Co) (♀ nestbuilding), 16 May (SDB, SLD); Castle Rock SP (Ogle Co) (♂ @ nest), 11 Jun (SDB); Buffalo Pk (Kane Co) (pr building mostly complete nest), 6 Jun (DFS); The Grove (Glenview, Cook Co) (ad feeding yg @ nest, 17 Jun, then feeding 2 fledged yg, 20 Jun) (SI); Maz/Braid (♂ feeding well-grown nestling on rim of nest), 30 Jun (SDB); MeadbrkPk (nest w/yg), 23 Jun (EJC). **MC:** 12, Palos, 10 Jun (DFS); 12 (♂), *Calhoun*, 10 Jun (TRE); 8, *Dudleyville*, 5 Jun (DMK, MSS); 8, *Levee Rd* (Monroe Co), 16 Jun (DMK); 5 (4♂♂), *Sheridan* (LaSalle Co), 18 Jun (SDB); 5 (4♂♂), *Maz/Braid*, 1-30 Jun (SDB); 4, *CampPoint*, 14 Jun (VMK); 4, *Beaucoup*, 6 Jun (DMK, MSS); 4, *CarlL-C*, 17 Jun (DMK).

LATE SPRING DEPARTURES

Black-bellied Plover

LD: 10 Jun, *Emiquon* (ThompsonL) (KBR).

Semipalmated Plover

LD: 10 Jun, *Mason* (KBR); 9 Jun, Sang (HDB).

Solitary Sandpiper

LD: 9 Jun, Sang (HDB). Latest ever county spring migrant.

Greater Yellowlegs

LD: 6 Jun, *SantaFe* (DMK).

Lesser Yellowlegs

LD: 3 Jun, *Levee Rd* (Union Co) (DMK, MSS).

Hudsonian Godwit

LD: 3 Jun, *ThompsonL* (Fulton Co) (KBR).

Semipalmated Sandpiper

LD: 19 Jun (2), Sang, but 9 Jun (12) (HDB); 10 Jun (6), *Mason* (KBR); 7 Jun (34), *PrRdg-M* (CLH); 3 Jun (6), *Levee Rd* (Union Co) (DMK, MSS).

White-rumped Sandpiper

LD: 10 Jun, *Mason* (KBR); 9 Jun, Sang (HDB); 7 Jun (20), *RendL* (CLH); 4 Jun (7), *Whispering Willows Pk* (Kankakee Co) (JHH).

House Finch

Breeding: Springbrook Pra FP (DuPage Co) (carrying nest material), 7 Mar (JLS). **MC:** 57 (feeding on wild thistle), *CWRP*, 16 Jul (WJM, APS); 50 (feeding on weed seeds), *Alsip* (Cook Co), 20 Jul (WJM); 40 (feeding on weed seeds), *Chi* (St. Casimir Cem), 20 Jul (WJM); 14, *Sherburnville*, 6 Jun (JHH); 13, *Montrose*, 10 Jul (GAW).

Pine Siskin

Homer Glen (Will Co) (2 @ feeder), 11-12 Jun (NB ph).



*Female Orchard Oriole.
Illinois Beach State Park North Unit,
Lake County. 12 July 2010.
Photo by Nolan Lameka.*

American Goldfinch

Breeding: Rckfd (pr w/2 juv begging food), 21 Aug (DTW); MidSav (several prs building nests), 14 Jul (SI). **MC:** 42, *Stephenson*, 19 Jul (DFS); 31, *LowdMil*, 10 Jul (DFS); 28, *Fermi* (inside the Ring), 16 Jun-2 Jul (SDB); 26, *Sherburnville*, 6 Jun (JHH); 19, *RollinsSav*, 1 Aug (GAW, CLW); 19, *Maz/Braid* (Grundy Co), 4 Jun-1 Jul (SDB); 19, *Fairbury*, 3 Jun (VMK); 18, *Elgin Twp* (Kane Co), 10 Jun-6 Jul (SDB); 16, *BeaverdamL*, 9 Jun (VMK); 14, *Mackinaw SF&WA* (Tazewell Co), 6 Jun (MEF, MJW); 14, *St. Morgan*, 5 Jun (KAM); 13, *BraidwoodL*, 2 Aug (JHH); 13, *Maz/Braid*, 30 Jun (SDB); 12, *Pontiac*, 4 Jun (VMK); 12, *Stillwell*, 15 Jun (VMK); 12, *Levee Rd* (Monroe Co), 19-20 Jun (DMK, MSS); 11, *Dudleyville*, 5 Jun (DMK, MSS); 10, *TwoRivers*, 24 Jul (DMK, MSS).

House Sparrow

Breeding: Oxford Twp (Henry County) (35+ large, weaver finch-type, active nests in many trees @ I-74 rest area, some w/3-4 nests pr tree), 23 May (CKA); Champaign (added material to abandoned robin nest on house, & fledged 3 nestlings), 21 Jun (CKA). **MC:** 582, *Jamestown*, 7 Jun (DMK); 481, *Beaucoup*, 6 Jun (DMK, MSS); 200, *ESTL*, 25 Jun (DMK); 200, *CarlL-C*, 17 Jun (DMK); 200, *Levee Rd* (Monroe Co), 21 Jul (DMK); 166, *Dudleyville*, 5 Jun (DMK, MSS); 135, *St. Morgan*, 5 Jun (KAM); 114, *Stephenson*, 19 Jul (DFS); 99, *Sherburnville*, 6 Jun (JHH); 81, *Columbia*, 13 Jun (KAM); 63, *Fairbury*, 3 Jun (VMK); 60, *CarlL-F*, 26 Jun (DMK, MSS); 60, *NewAthens* (St. Clair Co), 28 Jun (DMK, MSS); 50, *RendL*, 3 Jul (DMK, MSS); 45, *Kell*, 23 Jun (SDB); 42, *Milford*, 19 Jun (SDB); 41, *Athens*, 1 Jul (VMK); 40, *TwoRivers*, 24 Jul (DMK, MSS).

Eurasian Tree Sparrow

Breeding: HL (10+ incl 2 fledglings, pr cop & ad @ nest cavity), 24 Jun (EG). **MC:** 20, *HL*, 23 Jul (DMK); 18, *CampPoint*, 29 May (VMK). **Others:** *Tazewell* (5), 26 Jun (CAT, TLK); *TwoRivers* (2), 22 Jun (DMK, MSS). **Eastern edge of range:** Mt. Hope Twp (McLean Co), 27 Jun (DJM); *Waynesville Twp* (DeWitt Co), 27 Jun (DJM).

Baird's Sandpiper

LD: 10 Jun (6), *Mason* (KBR); *McHenry*, 5 Jun (CAT).

Dunlin

LD: 4 Jun (alt plum), Sang (HDB ph).

Forster's Tern

LD: 3 Jun, *Levee Rd* (Jackson Co) (DMK, MSS).

Olive-sided Flycatcher

LD: 12 Jun, IBSP (Sand Pond) (KKM); 11 Jun, *Big River SF* (Henderson Co) (DFS); 11 Jun, *Hopedale Twp* (Tazewell Co) (KBR); 9 Jun, *Chi* (ABB); 9 Jun, *KankakeeR SP* (JHD).

Eastern Wood-Pewee

LD: 14 Jun, JP, (PRC); 8 Jun (7), *Chi* (Field Museum) (DFS).

Yellow-bellied Flycatcher

LD: 15 Jun, *Campton FP* (Kane Co) (ABH); 2 Jun, Sang (HDB).

Orange-crowned Warbler

LD: 10 Jun, *Spring Crk FP* (Cook Co) (WP).

— Steven D. Bailey
967 Braeburn Rd.
Mundelein, IL 60060
sdbailey@illinois.edu

Send Seasonal Reports to:

Winter Field Notes

Due by 7 March (1 Dec through 28 Feb)

Send to: Kelly McKay

420 First Ave., PO Box 452, Hampton, IL 61256-0452

E-mail: KellyJMckay@aol.com

Spring Field Notes

Due by 7 June (1 Mar through 31 May)

Send to: Geoffrey Williamson

4046 N. Clark St., Chicago, IL 60613

E-mail: geoffrey.williamson@comcast.net

Breeding Season Field Notes

Due by 7 August (1 June through 31 July)

Send to: Steven D. Bailey

967 Braeburn Road, Mundelein, IL 60060

E-mail: sdbailey@mail.inhs.uiuc.edu

Fall Season Field Notes

Due by 7 December (1 Aug through 30 Nov)

Send to: Douglas Stotz

Conservation Ecologist/Ornithologist
Environmental and Conservation Programs

Field Museum of Natural History

1400 S. Lake Shore Drive, Chicago, IL 60605

Email address: dstotz@fieldmuseum.org

Submission Information

✔ We welcome manuscripts, photographs, and illustrations for possible publication in Meadowlark.

✔ Article topics include unusual bird sightings and nesting accounts, technical papers on bird research, and other articles such as bird finding guides and field identification tips. Joy of birding articles will be considered.

✔ Manuscripts should be typewritten or computer-generated, double spaced and on only one side of numbered pages. Please send two copies of your manuscript and make sure you keep another for yourself.

✔ We require a computer disc in Word or Word Perfect or an electronic file.

✔ We prefer clear black and white or color print photographs. Digital or electronic files (200-300 dpi) are also acceptable.

✔ Include name, address, and day and night time phone numbers. Other pertinent information about your qualifications and background is also helpful.

✔ We reserve the right to review and edit articles according to style, grammar, accuracy, and readability.

Send articles, photographs, illustrations & inquiries to:

Sheryl De Vore, Chief Editor

967 Braeburn, Mundelein, IL 60060

e-mail address: sheryl.devore@comcast.net

Support Meadowlark

Advertise Here!!

~ business card size ads ~
only \$15 per issue



The Illinois Ornithological Society accepts pertinent ads for publishing in Meadowlark.

The rates and rules are as follows:

Rates PER ISSUE:

\$15 one-eighth page or equivalent of one business size card; \$30 one quarter page or equivalent of two business size cards; \$60 half page.

We reserve the right to accept or deny any ad, and to limit the space set aside for ads, which will be placed at the back of the journal.

Due dates:

No. 1 - Summer: February 1; No. 2 - Fall: May 1;
No. 3 - Winter: August 1; No. 4 - Spring: November 1

Required materials:

Camera-ready copy and check payable to IOS should be sent to: Sheryl De Vore,
967 Braeburn Road, Mundelein, IL 60060.

Prints (etchings & woodcuts)
Drawings & Collages
Notecards
Sketchbook Pages
Book Illustrations
The Birds of Northern Illinois
The Birds of Oregon
The Birds of Costa Rica
The Birds of Trinidad

Peter Olson

polson@niu.edu

www.peterolsonbirds.com

DUCK STAMPS
The Best Prices - The Best Quality!

(1934-2008)

• Duck Stamps •

plus sheetlets of special issue, U.S. flora and fauna stamps and most U.S. souvenir sheets

Vernon Kleen 1825 Clearview Drive
217-787-3515 Springfield, IL 62704

Email: vkleen@comcast.net

The Best Prices - The Best Quality



Northern Bobwhite.
Heidecke Lake, Grundy County. July 2010.
Photo by Brian Tang.